EMERGENCY CALLS

	Fires	Police
Victoria	G 1122	G 4111
Esquimalt (night)	E 3113	G 3548
Oak Bay	E 3321	G 3311
Saanich	G 2333	G 4168
Provincial Police (night)		E 1110

The Daily Colonist.

(ESTABLISHED 1858)

COLONIST TELEPHONES

Advertising	Empire 4114
Business Office	Empire 4114
Circulation	Garden 1812
Job Printing	Garden 5241
Editorial Rooms	Empire 4111
Social Editor	Empire 3311

NO. 221—EIGHTY-FOURTH YEAR · VICTORIA, BRITISH COLUMBIA, FRIDAY, AUGUST 28, 1942 · SIXTEEN PAGES

Japanese Halted In Attempting to Retake Solomons

Enemy Force Withdraws From Tulagi Area—Pause In Sea Battle

DESTROYER LOST

U.S. Navy Announces Sinking of Ingraham in Collision in Atlantic

WASHINGTON, Aug. 27 (AP).—Japanese forces have withdrawn from the Tulagi area in the Solomons, the United States Navy announced tonight.

The brief announcement in a navy communique was interpreted as meaning that the enemy may have halted, at least temporarily, his attempt to invade the Solomon Island areas which were recaptured from the Japanese early this month.

NAVY STATEMENT

The text of the Navy's communique (No. 113) follows:

South Pacific:

1. Since the issuance of Navy Department communique No. 112, there has been no further action in the sea battle off the Solomon Islands.

2. Japanese surface forces appear to have withdrawn from the vicinity of our positions in the Tulagi area.

Atlantic:

3. The U.S. destroyer Ingraham has been sunk as a result of a collision in a fog in the Atlantic.

4. The next of kin of those lost have been notified.

The destroyer Ingraham, announced lost in the Atlantic, was built at the Charleston Navy Yard and launched February 15, 1941. It

Continued on Page 7, Column 3

East and West Germans Given Aerial Blasts

Industries Bombed Out of Ruhr and Rhineland Blasted by Russians

LONDON, Aug. 27 (CP).—The Russians from the East and British, Canadian and American Allies from the West are engaged in a whipsaw aerial pounding against German-occupied Europe, it became apparent tonight, with Soviet raids on Berlin and East German towns to which Ruhr and Rhineland industries have been moved, and continued attacks launched from Britain.

In their sixth big forag against the enemy in Europe, American Flying Fortresses escorted by two squadrons of R.C.A.F. fighters and other squadrons of R.A.F. Spitfires, bombed shipyards at Rotterdam and again all returned home this afternoon a joint R.A.F.-U.S. Headquarters announcement said.

This latest combined aerial operation against Germany's might in Western Europe came within a few hours after Russian planes fanned out over Eastern Germany in destructive raids on at least eight cities and towns, and Canadian fighters escorted R.A.F. Hurricane bombers to an attack on shipping in the harbor of battle-marked Dieppe.

IN DIEPPE HARBOR

Near the beach at Dieppe where the Canadian Army men fought so heroically last week, the Hurricane bombers swooped out of the sun, bombed and shot up five ships which appeared to be anchored in Dieppe harbor right under the guns of shore batteries.

Three ships of 1,500 tons each were seriously damaged and a smaller vessel also was hit. After the fighter-bombers completed the bombing attack, the escorting Spitfires raked and damaged the ships with machine-gun and canon fire.

While the Flying Fortresses were out over Rotterdam, large formations of Spitfires raided the German fighter plane base at Abbeville and swept the air over the French invasion coast besides the Hurricane bomber attack on the German ships off Dieppe.

NINE FIGHTERS LOST

The R.A.F. said three Focke-Wulf 190s were shot down against a loss of nine British fighters. One German plane was smashed in the air by the guns of Squadron Leader Gus Daymond of the American Eagles, former Hollywood makeup artist. The plane fell to pieces, the R.A.F. reported.

The flight to Rotterdam, a round trip of more than 300 miles, was described as one of the longest

Continued on Page 7, Column 6

CABINET WILL NOT INTERVENE

Premier King Advises Steel Workers Government Not To Hear Case

SAULT STE. MARIE, Ont., Aug. 27 (CP).—Prime Minister Mackenzie King today told C. H. Millard, national director of the United Steel Workers of America, that the Federal Cabinet would not intervene in wage disputes in steel plants here and at Sydney, N.S., where workers are seeking a 55-cent basic labor wage rate.

Replying to appeals made by Mr. Millard last week-end for assistance in settling the dispute, the Prime Minister said that "the Cabinet is decidedly of the opinion that no attempt should be made by the Government to influence the decisions" of the National and Regional War Labor Boards which are in charge of administration of the Government's wage control policy.

The letter was made public here by Mr. Millard along with a letter in reply, which will reach Mr. King tomorrow, which said "it is a matter of considerable dissatisfaction to note the complete failure of the Prime Minister and Cabinet to find a satisfactory solution."

STUDY LETTER

The stewards committee of the Algoma Union met tonight to study Mr. King's letter and to plan their next move in the dispute which threatens to disrupt war-vital steel production at the Algoma Steel Corporation here and the Dominion Steel & Coal Company plant at Sydney, N.S.

The stewards meeting approved Mr. Millard's letter in reply to the

Continued on Page 4, Column 5

Workers to Call Strike

MONTREAL, Aug. 27 (CP).—Members of the United Steel Workers of America employed at the plant of Canadian Vickers, Limited, have voted 96 per cent to go on strike if such action is necessary to enforce wage demands, union officials said tonight.

The strike vote was taken Tuesday and Wednesday, with the final tabulation completed tonight.

Officials of the union, a C.I.O. affiliate, said that 1,400 men had taken part in the voting. The plant employs about 2,000 men.

TODAY'S FEATURES

Comics	Page 14
Culbertson on Bridge	Page 4
Editorials	Page 4
Finance	Page 15
Radio Programmes	Page 14
Shipping and Travel	Page 5
Social Notes	Page 6
Sport	Pages 9, 10
Theatres	Page 8
"Unfair Advantage"	Page 14
Women's Clubs	Page 7

Airmen Off For Attacks At Daylight

LONDON, Aug. 28 (Friday) (AP).—R.A.F. fighters swept across the English Channel by daylight today only a few hours after bombers had made their first night raid on Germany since the attack on Wiesbaden and Frankfurt on Monday night.

Reports from Folkestone, on the south coast, said R.A.F. planes were crossing the Channel in brilliant moonlight throughout the night.

At intervals during the darkness heavy explosions were heard from the French side of the Channel and one shattering explosion suggested that an ammunition dump had been blasted. As the activity carried into the day more explosions were heard in France. The weather in the strait was fine and hot.

Shortage of New Clothes

LONDON, Aug. 27 (CP).—Hugh Dalton, president of the Board of Trade, said today heavy shipping losses may mean fewer new clothes for the people of Britain next year.

He said the Government may be compelled to extend the current issue of sixty clothing coupons beyond next August 1 when the new coupons are scheduled to be issued if there are "any further calls on shipping or on already limited labor resources."

The Shaded Lines in the Accompanying Map Show the Extent of German Penetration in Russia. The Nazis Are Now About Fifty-Five Miles From Grozny. Russians Are Counter-Attacking in the Stalingrad Area.

Two Armies Prepare for New Action

CAIRO, Aug. 27 (CP).—The lull in the desert fighting remained unbroken today, but most observers continued to hold to the belief that an offensive by one side or the other was about to break around the Axis positions at El Alamein, seventy-five miles west of the British naval base at Alexandria.

The only official report of the day—a joint headquarters-R.A.F. communique—did not mention any land action except for a prisoner-taking raid on the central sector in the El Mireir area Tuesday night. This raid was carried out to the accompaniment of artillery shelling.

The daily patrol activity to scout out Axis movements continued, but "there was nothing to report from our land forces," the communique added.

The Italian High Command noted "lively patrol activities and intensified artillery fire" in the north and central sectors of the front.

R.A.F. attacks to get at enemy supplies being trucked to the front over the coast road were maintained by long-range fighters.

RAID ON TOBRUK

United States airmen joined with the R.A.F. to raid Tobruk and other Axis-occupied desert posts, and the communique reported also that Axis shipping in Suda Bay, Crete, and the

Continued on Page 4, Column 4

Back in Canada

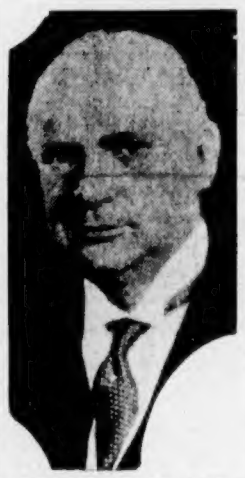

SACKVILLE, N.B., Aug. 27 (CP).—Viscount Bennett arrived here today from England, via New York. Aside from stating that he came here to visit his brother, Capt. Ronald V. Bennett, Sackville, the former Prime Minister of Canada gave no reason for his trip to Canada. He was uncertain as to how long he would stay here. Viscount Bennett flew to the United States.

SCHOOL BOARDS DISCUSS UNION

Propose Formation of Single Educational Unit For Greater Victoria

A scheme involving the creation of an educational unit within the Greater Victoria area, to include the schools of Victoria, Saanich, Oak Bay and Esquimalt, was discussed at a meeting of city and municipal school board representatives in the City Hall last night, and a working committee was proposed to approach the Provincial Government for suggestions and assistance.

It was moved by F. G. Mullinex, chairman of the Victoria School Board, that whereas legal machinery for facilitating such a union for educational purposes now exists in the Public Schools Act, the Department of Education be asked to formulate a plan of educational union for the consideration of the working committee, and contribute the services of two of its technical staff. It was agreed that the chairman would call further meetings of this committee.

ESQUIMALT NOT REPRESENTED

Although representatives from the Esquimalt School Board were unable to attend, all information will be made available to the board and it will be invited to appoint members to the working committee.

Some of the advantages of such a system, as outlined briefly by J. R. L. Burridge, Saanich, were that pupils would be provided with better instruction, equipment and medical care, curricular enrichment and more varied extra-curricular activities.

Continued on Page 4, Column 7

45,000-Ton Battleship Down Ways

NEW YORK, Aug. 27 (AP).—Huge and majestic, the U.S.S. Iowa, 45,000 tons of fighting force, slid early into the waters of New York harbor today, America's latest and mightiest entrant into the war of survival.

Launched seven months ahead of schedule, the $88,000,000 vessel will be sailing as an integral part of the American fleet months before her original plans called for her to slide down her ways. Her speed is expected to reach thirty-eight knots, tops for any battleship.

Just before Mrs. Ile Browne Wallace, wife of the Vice-President and a native Iowan, crashed a bottle of American champagne on her prow, Ralph A. Bard, Assistant Secretary of the Navy, had said:

"This ship can fire faster and farther than any ship ever floated. Her history will not be a peaceful one, but I assure you all that she will not be scrapped until she becomes a museum piece."

Rear Admiral E. J. Marquardt, commandant of the yard and head of the Third Naval District, said that according to available records the Iowa was the heaviest ship ever launched.

She is 880 feet overall, only 200 feet shorter than the largest luxury liner, and will carry batteries of 16-inch guns as part of her armament.

Anti-Jewish Decree Made By Bulgaria

BERLIN (From German Broadcasts), Aug. 27 (AP).—A Trans-Ocean dispatch from Sofia reported today the promulgation of a new anti-Jewish decree by the Bulgarian Government imposing further restrictions on Bulgaria's Jewish population.

Effective immediately, Jews will be required to wear a yellow star on the left side or, if they are foreign Jews temporarily in Bulgaria or first Great War veterans, a red circle. Jewish shops and businesses are to be marked similarly.

A special commissariat for dealing with Jewish questions, to be linked with the Ministry of Interior, is to be established. The commissariat will supervise all Jewish schools, synagogues and charity institutions. Destitute Jews are to be aided by a special fund formed from a small percentage of confiscated Jewish property.

TWO BOMBERS SHOT DOWN OVER MALTA

VALETTA, Malta, Aug. 27 (CP).—Two German bombers were shot down over Malta last night, the British reported today. A few Axis fighters flew over the island for reconnaissance today.

Mail From Far East and Prisoners Now in Ottawa

Will Be Air-Mailed to Next-of-Kin as Soon as Examined by Dominion Censorship Authorities

OTTAWA, Aug. 27 (CP).—National Defence headquarters announced tonight that mail from the Far East and prisoners of war in Hongkong has reached Ottawa and will be airmailed to next of kin as soon as it has been examined by censorship authorities. Most of the mail is expected to be delivered by Saturday.

In a few cases, the announcement said, delivery might be delayed until Monday.

The mail arrived on the Swedish diplomatic exchange liner Gripsholm, which reached New York on Tuesday with sixty-nine Canadians from the Far East aboard.

Postoffice authorities reported to defence headquarters that approximately 500 letters had been received from officers and men in the Canadian force at Hongkong.

Lieut.-Col. F. W. Clarke, chairman of the committee charged with the care and welfare of all Canadian prisoners of war in enemy hands, stressed that next of kin who do not receive letters "should not regard

Continued on Page 8, Column 5

Russians Brace Lines Defending Stalingrad; Gain in Northern Push

Chinese Attack Is Carried Into City's Outskirts

Japanese Retreating From Chuhsien—Air Base in Burma Raided

CHUNGKING, Aug. 27 (AP).—The Japanese are in general retreat from Chuhsien, where China's greatest airfield lies within bomber range of Japan, while their rearguards try to stem the Chinese assault which has penetrated the outskirts of the burning city, military dispatches said tonight.

United States Army air forces in Free China, which may use Chuhsien's air base if captured, to attack the great Japanese industrial district of Kiushu, 800 miles away, turned their attention meanwhile to the Japanese air base at Lashio, Burma.

A headquarters communique said fires were started in the centre of Lashio, which is near the southwest border of China, the airdrome runway was hit, two enemy fighters destroyed and two probably wrecked. No American plane was lost.

TSINSIEN RECAPTURED

Chinese columns driving westward along the Chekiang-Kiangsi Railway gained control of another twenty-five miles of the road by recapturing Tsinsien, only thirty-five miles southeast of Nanchang, Japan's chief base in Kiangsi province, Chinese dispatches reported. The Chinese now hold nearly 200 miles of the railroad, all of which was in Japanese hands six weeks ago.

At Chuhsien and in a 200-mile belt from which they are in general retreat eastward, the Japanese were firing every town and village.

Two Chinese armies advancing from west and southwest met in Chuhsien's outskirts and were pressing a hard assault on the enemy still within the city.

The Japanese also were about to abandon other cities in Chekiang and in neighboring Kiangsi province, notably Sungyang and Lishui, the Chinese reported.

BULLETINS

GERMAN GAIN

LONDON Aug 28 (Friday) (AP).—Reuter's quoted the Vichy radio today as saying a German-Rumanian column was within twenty miles of the Russian Black Sea port of Novorossisk.

RAIDS ON GERMANY

LONDON, Aug. 28 (Friday), (CP).—A Reuter's dispatch from the Continent early today quoted D.N.B., German news agency, as saying the Royal Air Force raided West, Central and Northeast Germany during the night.

BATTLE IN SWAMPS

ALLIED HEADQUARTERS, Australia, Aug. 28 (Friday) (AP).—A battle between Allied and newly-landed Japanese troops is developing in the crocodile-infested swamps around Milne Bay, in Southeastern New Guinea, and Allied airmen have shot down twelve and probably fourteen more Japanese fighters there and at Rabaul, up the coast, it was announced today.

FALLS TO DEATH

NORTH VANCOUVER, Aug. 27 (CP).—British Columbia Police late today recovered the body of Mrs. A. Bassetti, fifty-nine, from the floor of Capilano Canyon where she fell to her death last night.

Counter-Attacking Red Armies Destroy Nazi Tank Penetration Northwest of City — On Moscow Front Soviets Continue Offensive to Outskirts Of Rzhev — Germans Nearer to Grozny

Enemy Dead Now 47,000

MOSCOW, Aug. 28 (Friday) (AP).—Counter-attacking Red troops have wiped out a Nazi tank wedge northwest of Stalingrad, while the Russians have swept into the outskirts of Rzhev, 130 miles northwest of Moscow, in a continuing offensive which has recaptured several localities, the Soviets announced early today.

The Germans pushed "huge fresh tank and infantry forces" into one sector northwest of the imperilled Volga River city to menace the Russian flank, the communique said, but "the Red army men launched a counter-attack and restored the situation."

Eleven enemy tanks were destroyed and about two infantry companies were annihilated in this singe action, the communique said. Red army tank men and infantry beat off ten violent Nazi attacks in another sector where thirteen German tanks and two infantry battalions were destroyed.

The Russians also were reported holding firm in other sectors ringing the approaches to Stalingrad.

RETREAT IN SOUTH

Another retreat in the Prokhladnenski area in the Caucasus was acknowledged and fighting still raged at Mozdok, thirty miles to the east of that city. Mozdok is fifty-five miles west of the Russian oil city of Grozny.

There was no indication here that the diversionary offensive to the west was relieving pressure on Stalingrad, for the Russians again emphasized the numbers of German tanks and infantry hammering at the city's approaches.

Twenty-six Nazi tanks were knocked out in the sweep which carried the Russians to "the outskirts of Rzhev," the communique said. Hundreds of Germans were killed and Red army mop-up squads found many other bodies in shell-scarred forests along the way.

"Our troops captured several

Continued on Page 4, Column 4

From Europe Day by Day—

THE TIMES, London

News and Comment on International Events selected from The Times daily and published in The Daily Colonist by special arrangement with The Vancouver Daily Province.

(Copyright, 1942, by Southam Co.)

LONDON, Aug. 27.—Soviet troops on the central and Kalinin front have passed to the offensive and won a notable local victory. They have smashed through German defences in the Rzev and Vyasma sectors and have captured great numbers of tanks, guns, supplies and equipment.

Full implications of this remarkable turning of the tables on the invaders after a fortnight's fighting are not yet clear, but are certain to be important.

On the Stalingrad front the Germans are still gaining but, according to the military correspondent of The Times, the month's delay which the enemy has suffered in attempting to advance on Stalingrad has enabled the Russian Army to accumulate fresh supplies and reinforcements and prevented a decisive German success this year.

The Red Army's gain at Kharkov earlier in the year was a big strategic advantage, and unless the Nazis now have more reserves they are unlikely to be able to strike crippling blows before Winter.

The situation at Stalingrad is steadily becoming graver and, apparently, stevedores are busy evacuating stores from the city further up the Volga.

* * *

The Germans assembled a tremendous fighting machine for the capture of Stalingrad and got across the Volga by sheer weight of metal. Further development of the battle on the Don, says the Stockholm correspondent of The Times, depends on what the Russians can bring to bear against this heavy onslaught, and whether they can manage to hold the Black Sea ports.

If the Germans have really placed

Continued on Page 3, Column 4

Kaiser Denies Buying Black Market Steel

SAN FRANCISCO, Aug. 27 (AP).—Henry J. Kaiser, the West Coast master shipbuilder, denied tonight that his company had purchased any "black market" steel, as charged in Cleveland today by the regional division of the Office of Price Administration.

"The record," he said in a statement, "shows we have not violated any O.P.A. regulation. We have not purchased any 'black market' steel. To the best of our knowledge and judgment, our actions were entirely legal."

The Cleveland O.P.A. office charged that the Kaiser company purchased 250 tons of steel bolts on an illegal market. It was alleged that Kaiser bought the steel in one order from the Builders' Structural Steel Company, of Cleveland, but had it delivered in small, "less-than-carload" lots to evade O.P.A. price ceilings.

Axis and Geography Are Mediterranean Enemies

Admiral Sir Henry Harwood Explains Big Job Faced by Royal Navy—Subs Doing Good Work

AT HEADQUARTERS OF THE COMMANDER-IN-CHIEF OF THE BRITISH MEDITERRANEAN FLEET, Aug. 27 (AP).—Breaking his silence for the first time since assuming command of the Eastern Mediterranean fleet, Admiral Sir Henry H. Harwood declared today he has two enemies to whip in the Mediterranean—the Axis and geography.

In one of the clearest explanations of the naval situation in this sea yet given to newsmen, the admiral bluntly said the navy has a big job to do and he would rather talk about it after it is done.

Sir Henry was handed one of the toughest naval commands in this war as successor to Admiral Sir Andrew Browne Cunningham, now on duty in Washington.

"Geography is the essence of the whole naval problem out here—geography and airpower," he said.

He pointed out on big charts in his office the Axis air bases in Crete, Sicily, Greece, Dodecanese Islands, Pantelleria and Libya, and

Continued on Page 8, Column 5

NEED CONTROL ON OTHER SIDE

U.S. Failure to Regulate Prices Threatens Serious Effect in Canada

WASHINGTON, Aug. 27 (AP).—The United States' failure to control wages and farm prices threatens to have a "very serious effect" on Canada's inflation control programme, Chairman Donald Gordon, of the Canadian Wartime Prices and Trade Board, said today.

Questioned at a press conference held jointly with the American price administrator, Leon Henderson, Gordon said:

"In my judgment, a price ceiling can't be effective without a wage ceiling." Turning to Henderson, he asked: "Do you agree?"

Henderson replied: "I have come to that position."

Gordon said the high United States prices for beef and dairy products were a particularly pressing problem for the Dominion, raising demands on the part of Canadian livestock men for the same returns.

"What the United States does has a definite effect on Canada," Gordon said. "We have a rigid price freeze in effect, which has had astonishing success so far. But I'm afraid we can't control the situation much longer unless the United States acts."

Gordon said he had been discussing wage control and farm price questions with Henderson. Henderson yesterday announced he was preparing a price ceiling—subject to Agriculture Department approval—on live hogs, to be followed in a short time by another on live cattle, which are now running $3 to $3.50 per 100 pounds above the Canadian price.

Soldiers May Get More Pay

LONDON, Aug. 27 (CP).—A Government announcement on pay increases for the army and the men of the other services is expected when Parliament reassembles, it was learned tonight.

The increases will be made, it was said, to remove the disparity between British service pay rates and those of munitions workers as well as troops from the Dominions and the United States.

It is understood the question has been under investigation for some time. A British soldier gets 60 cents a day.

We Never Knew the Lady

who wasn't willing to talk about a new coat—or who wasn't interested in looking at new Coats.

And when the ladies of Victoria hear about the very wonderful Coat Display now to be seen at Scurrahs, they'll be both willing and interested to share in the admiration. Perhaps the most outstanding feature of the lovely Imported Tweeds is the Colorful variety of the fascinating weaves. Plain colors, herringbones, checks, Plaids, Mixtures, conservative shades and some almost startling high shades. Most of them are the straight-back type, but there are some fitted models and there are both lapel and Balmacaan collars. The fabrics bear such famous names as Harris, Gardiner, Kynoch, Cumberland and many others, and in addition to the Tweeds there are 100% Camel Hair or Alpaca, Camel Hair and Wool Mixtures and lovely Llama. Some are Satin lined, some Plaid lined, and some have both linings with plaid lining zippered in. And the values are just as remarkable as the Coats themselves. Prices range from $25 to $55.

and don't forget your WAR Savings Stamps

SCURRAHS

At 728 YATES STREET

Conciliation Plans Shelved by Council

Efforts of Civic Employees to Force Aldermen to Pay Greater Cost-of-Living Bonus Fail—To Discuss Arbitration

ALL questions concerning conciliation adopted by civic employees in an endeavor to force aldermen to pay a greater cost-of-living bonus were referred to next year's council on recommendation of the finance committee at a City Council meeting yesterday afternoon.

Married employees at present receive a bonus of $10, and single persons are paid $5 per month. Various groups will meet this week to discuss arbitration, the next move.

Alderman W. Lloyd Morgan, chairman of the finance committee, explained at the council meeting: "Employees asked for conciliation, and we went into all the details at two conferences. They want a bonus of $16.25 per month with no ceiling, which would mean an additional $6,100 per month for the balance of the year or a total cost of $130,000 for 1943. There is no money in estimates for the purpose. We have lost the automobile licence money and other revenue."

Alderman Edward Williams replied: "Employees can ask for arbitration. They are still free to do as they wish."

COUNCIL NOT BOUND

"There is no compulsion. The council is not bound by any arbitration award," Mayor Andrew McGavin added.

Alderman Percy E. George stated: "I cannot agree with the finance committee recommendation. There has been a lack of compromise on our part. We have handled the situation in a dictatorial manner. Employees are entitled to a fair share of last year's revenue."

"Employees feel we are trying to shut the door in their faces," Alderman Burges J. Gadsden commented.

Alderman Morgan stated: "Our present bonus payments are much larger than the recent one ordered by the Federal Government. The comptroller does not know where we could secure the money to increase the $10 and $5 payments.

Aldermen George and Gadsden were the only two who voted against the motion to shelve conciliation matters.

A letter from the school board asking for an extraordinary grant to increase bonus payments to $15 per month was also referred to next year's council. A communication from the Victoria Public Library Board, urging the council to grant a bonus similar to that outlined by the Federal Government, followed the same course. Aldermen George and Gadsden again voted against the motions.

CITY HAS NO MONEY

"Alderman George knows as well as I do there is no money available to make a special grant to the school board," Mayor McGavin remarked.

"Arbitration can be carried out in a friendly manner," Alderman Williams declared.

Alderman George then suggested the council give the school board full reasons for refusing the request and state that aldermen were in favor of arbitration.

A motion of condolence was extended to Alderman Thomas W. Hawkins on the death of his brother, Harry, at Koksilah.

The Mayor reported that Public Utility Commission hearings on a plea of the city for lower electric light, power and gas rates had been resumed in the morning at Vancouver. He was given power to act on a suggestion from Oak Bay that the municipality join the city at the hearings.

LEASE TO EXPIRE

A letter from R. H. Sutton, vice-president and general manager of the Gillespie Grain Comany, stated the company was willing to renew its lease on the Ogden Point grain elevator on a year to year basis with no alterations in terms. The lands committee was asked to investigate. The public works committee was given power to act on a request from Paine & Townsend for permission to erect a large wooden sign on top of a building at 1400 Government Street.

An oak tree was ordered removed from outside 995 Terrace Avenue. J. Britton was given permission to contribute to superannuation funds as an employee of the garbage department.

The Victoria and Island Publicity Bureau was granted $1,000 on account of the annual maintenance sum of $10,000. Mayor McGavin and Alderman Morgan voted against the grant.

"Does that $1,000 include money to bring a publicity writer here from Sun Valley, Idaho, at a cost of $150? Last year $450 was spent. It is a waste of money. I was hoping the bureau would follow Vancouver and ask us for no more money," Alderman Morgan commented.

STRESS PUBLICITY

Aldermen John A. Worthington and Gadsden pointed out the publicity writer was R. Davis, of The New York Sun, and his publicity would be of great value to Victoria.

Alderman Morgan suggested the bureau present an itemized list of Davis' expenses.

The city building inspector was asked to attend the Pacific Coast Building Officials' conference at Reno, Nev., from October 6 to 8.

Mayor McGavin was asked to sign an agreement with the Department of Munitions and Supply whereby the city will supply a crew of at least ten men, 1,300 feet of hose and a 1,000-gallon motor pumper to protect Federal Government and Yarrows, Ltd., property in Esquimalt for $1,750 per month.

"I think it is a rotten agreement. We shall have to protect all Government property in Esquimalt. The annual payment should be at least $40,000," the Mayor remarked.

Alderman Williams pointed out the Royal Canadian Navy was putting in a quantity of fire fighting equipment which would be available to the city in case of an emergency. Alderman Morgan successfully moved $654.55 be granted for extra equipment required by the pumper crew. Fire Chief Alex Munroe reported the city had been receiving $250 per call since 1926 for fire apparatus sent to national defence buildings in Esquimalt.

FROM EUROPE DAY BY DAY

Continued from Page 1

the Swastika on Mount Elbrus peak, the military importance of such a gesture is nil as long as the difficult passes over the great ranges have still to be crossed before the oil regions of Baku and Batum can be threatened.

* * *

Great efforts have been made by the Russians to hold the invaders at Kletskaya, says the Moscow correspondent, as they are well aware Von Bock's aim is to wreck the Red Army's communications.

The Germans here have huge numbers of men, many more than the Russians, and they are using them ruthlessly. Nevertheless, Red troops fling them down from heights and hold them in the valleys with mine fields and mortar fire.

* * *

Editorially, The Times says the whole Empire has been shocked and grieved by the Duke of Kent's death. The Royal Air Force leads the people of the British Empire in expressions of sympathy for the bereaved, for the King loses a brother who was an invaluable associate in leadership and service. His Gracious Princess, who in winning the heart of Britain, prepared the way for close friendship with her gallant compatriots of martyred Hellas, loses a husband, and Queen Mary loses a son who has given his life for the country she has herself so long and nobly served.

The Duke of Kent, says The Times, has set a royal example and in the hour of victory his name will be remembered with honor.

* * *

Home Secretary Morrison has put an end to an agitation lasting since January, 1941, and resulting from his suppression of the Communist daily newspaper, The Daily Worker. He has lifted the ban on the publication, says the Parliamentary correspondent of The Times, and the paper will reappear shortly pledged to fullest support of Britain's war effort.

* * *

Axis propagandists are now spreading rumors all over the world that the Allies will attack Italy from North Africa. Great activity at British West African ports is noted, and the Axis powers, according to their own stories, are "taking precautions."

These humors are growing like snowballs, says The Times, but what their purpose is, except that of mystification, is not easy to see.

WESTHOLME AIRMAN IS KILLED IN ACCIDENT

DUNCAN, Aug. 27.—Mrs. F. J. Thorn, Westholme, has been advised that her only son, P.O. John Thorn, was killed in a flying accident at Dauphin, Manitoba. P.O. Thorn, twenty-one, was an instructor at Dauphin. His father, Major F. J. Thorn, is serving with the R.C.A. overseas.

BOMB WAS A DUD

WASHINGTON, Aug. 27 (AP).—A parcel post package from Alabama addressed to Senator Lister Hill (Democrat, Alabama) threw his office force into a dither today when an accompanying letter indicated the brown paper parcel contained a bomb. Without opening it, Miss Margaret Stevens, an office aide, rushed the package to a War Department office in the Senate office building basement for examination by officers there. The package, from a North Alabama inventor, contained a model of an aerial bomb.

ALL CREW SAVED

NEW YORK, Aug. 27 (AP).—The Swedish freight motorship Suecia, 3,730 gross tons, was sunk on August 16, the American-Swedish News Exchange said today it had been informed by cable from Stockholm. The cable added that all the crew were saved but gave no location of the sinking.

BIG CROWD AT NANAIMO FAIR

Three-Day Exhibition Opened By Lieutenant-Governor—Trophies Won

NANAIMO, Aug. 27.—Despite war conditions that reflected in different ways, causing absence in the ranks of former year workers and competitors, Nanaimo and district agricultural and industrial three-day fair sponsored by Nanaimo Kinsmen Club drew a large crowd to the opening night, who showed keen interest in the many fine exhibits from different parts of Vancouver Island.

From a platform in the centre of the civic arena His Honor W. C. Woodward, Lieutenant-Governor of British Columbia, surrounded by a guard of honor and accompanied by Brigadier D. R. Sargent, of Camp Nanaimo, declared the gala event open.

Congratulating Nanaimo on the spirit of its citizens in promoting the exhibition His Honor said he felt that the love and sympathy was in the hearts of everyone for His Majesty and the Royal Family in their recent bereavement. "In trying times of crisis, we generally look to our leaders to guide us and for inspiration realizing how tremendous is the task. We are fortunate to be able to look to our great King and his beloved consort in these times of trouble and catastrophe," he said.

ARMCHAIR CRITICS

His Honor added he was often questioned if it was right to have fairs and other pleasures in wartime. "If they do not interfere with the prosecution of the war, yes," was his reply. "Let us be charitable," he said, "in warning against armchair critics who often speak with little knowledge while they sit safely at home and others were bleeding." There were bitter times ahead. When the war would end no one could say. We must face it with courage and fight against weariness or despondency until victory is achieved, he concluded.

THE WINNERS

Five-year-old Patsy Matson, of Cedar, was the topic of conversation for winning the Cedar group training centre trophy for the best collection of six specified vegetables.

Other winners: Nanaimo Kinsmen perpetual trophy won by Cedar youth training group. Harold Joy, Nanaimo, won two out of three trophies for amateur gladioli class. W. Lorne Dunn, Nanaimo, won the Rose Bowl for best ten variety of vegetables.

COMMANDER OF RED ARMY HONORED

MOSCOW, Aug. 28 (Friday) (AP).—Gen. George Zhukov, Red Army commander on the central front, today was named first deputy of the People's Commissar for Defence.

Gen. Zhukov is in charge of a big Red Army offensive launched northwest of Moscow sixteen days ago. Joseph Stalin is Defence Commissar as well as Premier.

U.S. Marines Wiped Out Whole Garrison

Officers Tell Story of Capture of Makin Island From Japanese—Expedition Destroyed All of Enemy Installations

PEARL HARBOR, Aug. 27 (AP).—The first eyewitness account of hand-to-hand fighting in which United States marines wiped out 350 Japanese on Makin Island in the Gilberts last week disclosed today that the President's son, Maj. James Roosevelt, was shot at by snipers, but was uninjured.

Cmdr. John M. Haines, of Coronado, Calif., who led the navy-marine raid on the Japanese-held island; Lt.-Col. Evans F. Carlson, Plymouth, Conn., commander of the marines, and Maj. Roosevelt, second in command of the marines, graphically told a story of forty hours spent in the easternmost enemy seaplane base in the Pacific. During this time all the enemy forces, ships and installations were devastated and completely wiped out.

This was the first word of such an extensive loss of life among the defenders. Earlier reports on the raid had estimated the number of Japs killed as "at least eighty." American losses were described in these reports as moderate.

STRAPPED TO TREES

Japanese snipers strapped to cocoanut trees took many pot shots at the President's son as Major Roosevelt was moving his units forward.

"We got him," young Roosevelt smilingly replied to questions as to how close the Japanese bullets came to him.

The expedition sank two Japanese ships, destroyed two enemy planes, devastated three radio stations, and destroyed a thousand barrels of American-made gasoline the Japanese had stored for seaplane use, as well as a large amount of supplies.

Many thrilling stories of heroism by the marines were disclosed by Lt.-Col. Carlson, who was spokesman for the three officers.

The operation was conducted by a special unit which Lt.-Col. Carlson and Maj. Roosevelt had been training for many months.

Carlson is a veteran of marine campaigns in Nicaragua and China and had many old China hands with him but the average age of the battalion was twenty-two.

HAND-PICKED FORCE

Maj. Roosevelt explained the marines came from all parts of the United States, were special volunteers, and had been hand-picked from 7,000 marine candidates for this work.

"Did you shoot down any Japs?" Roosevelt was asked.

"Fired two shots at snipers," he replied.

Col. Carlson explained that the landing, made on a dark and moonless night, was a complete surprise, the force being on the island for twenty minutes before the Japs discovered the landing.

"The Japanese were on a continuous alert," he said. "Snipers were strapped to the top of seventy-foot cocoanut trees for days, the natives told us, but our attack was a complete surprise.

"We were deployed when the Japanese defence force came up in American-made trucks. There were 200 Japanese naval marines defending the island, all young fellows of a much better type than I saw in China.

HAD FLAME THROWERS

"When the Japanese resistance developed it was mostly machine-guns, automatic weapons and grenades. They also were equipped with flame throwers but they didn't use the flames.

"The snipers were well camouflaged. They did the most damage. We soon stopped the grenade throwers."

Maj. Roosevelt interjected that the natives were co-operative. There were some 1,700 natives on the island.

"We heard several short bursts of machine-gun fire in the afternoon and investigated and found our marines firing on two Japanese planes which had landed in the lagoon," Lt.-Col. Carlson continued.

"An enemy scouting plane was set afire and two engines were shot off a Jap bomber. The bomber tried to get away but after getting up 100 feet crashed and all aboard were lost.

"The morning of the second day only eight Japanese were left on the island. We wiped out all we could find and after a check-up with the natives found only two Japanese unaccounted for.

"I cannot disclose our casualties but will say the Japanese losses on land alone were more than ten to one to our losses, not counting the 150 Japs lost at sea or in planes.

"We spent the second day destroying installations, which beside the gasoline, included bombs and American and South American canned beef, American salmon and other food supplies which the Japs had in reserve there.

"The battlefield certainly was a sight the second day. There were dead Japs behind most every cocoanut tree."

May Succeed To Dukedom

LONDON, Aug. 27 (CP).—The question of succession of seven-year-old Prince Edward to the Dukedom of Kent and other titles of his father, who was killed in an air crash in Scotland Tuesday, is under investigation by legal experts, it was learned tonight.

An announcement will await their decision, it was said.

MOSCOW, Aug. 27 (AP).—French patriots killed five German soldiers and wounded nine when they tossed hand grenades into a column of marching elite SS troops in Paris, Tass News Agency reported today.

VICHY, Aug. 27 (AP).—The monument in Vichy to the French republic was torn down yesterday by municipal order for use as scrap metal.

No. 70 Gresham LISLE HOSE $1.00 Per Pair

B. M. Clarke 711 YATES STREET

Royal Albert BONE CHINA CUP AND SAUCER SETS 98¢ and up

MACDONALD ELECTRIC 1121 Douglas E 1171

DEAFENED?

Better Hearing With Western Electric's Latest Vacuum Tube

AUDIPHONE

VICTORIA HEARING-AID CO. 206 Pemberton Bldg.—D. S. B. Tye

ENGLISH CROWN DUCAL DINNER SETS

66 Pieces $39.50

FRANKS "Complete House Furnishers" 860 YATES ST. E 2464

LOANS

$50 for $3.58 (Total Cost)

$100 for $7.10 (Total Cost)

when repaid in six monthly instalments

Cash Loan You Get	4 payments	6 payments	10 payments	12 payments	15 payments
$25	$ 6.57	$ 4.40	$ 2.78	$ 2.36	
50	13.13	8.93	5.57	4.73	
75	19.70	13.39	8.35	7.09	
100	26.26	17.85	11.13	9.46	$ 7.78
125	32.83	22.32	13.92	11.82	9.73
150	39.39	26.78	16.70	14.18	11.67
200	52.52	35.71	22.27	18.91	15.57
300	78.79	53.56	33.40	28.37	23.35
500	131.31	89.26	55.66	47.28	38.91

Choose a monthly payment plan

See other loans and payment plans in table. You can get a loan quickly on your own signature. No endorsers needed. No credit inquiries are made of friends or relatives. Payments in the table include all charges at the rate of 2% monthly as authorized by the Small Loans Act, 1939.

HOUSEHOLD FINANCE Corporation of Canada

Established in Canada 1928

Second Floor, Central Building 620 View St., at Broad

G-arden 4189 VICTORIA, B.C.

W. D. Brewster Manager

JUST ARRIVED! Fireplace Screens

Open-End and Cottage-Style BASKETS.

Fireplace DOGS in Brass and Black Iron.

COMPANION SETS in Brass and Iron.

COAST HARDWARE 1418 DOUGLAS STREET

A COMPLETE SERVICE

- Plumbing and Heating
- Iron Firemen Coal Stokers
- Gurney Ranges
- Oil Burners
- Refrigerators
- Repair Service
- Standard Burner Oils

C. J. McDowell 1000 Douglas St. - Craig St. Duncan

"FAMOUS SINCE 1750—STILL AS GOOD AS EVER!"

40 oz. $3.90 25 oz. $2.65

VICKERS' London Dry GIN

DISTILLED AND BOTTLED BY DISTILLERS CORPORATION LIMITED MONTREAL

PLEASE SAVE THE BOTTLE

Canada Needs Glass: Save All Bottles. Your Salvage Committee Will Collect

This advertisement is not published or displayed by the Liquor Control Board or by the Government of British Columbia.

REMINGTON DUAL SHAVER

Enjoy faster, smoother shaving with a Remington. Come in today and see them.

AC-DC motor. Packed in tan cowhide pouch. $19.95

Trio 23.95

Foursome 29.75

F. W. Francis JEWELER 1210 DOUGLAS STREET

Over here, over there First in the Hearts of Canadians Everywhere

SWEET CAPORAL CIGARETTES

"THE PUREST FORM IN WHICH TOBACCO CAN BE SMOKED"

YORK THEATRE CROWDED

to hear the man banished by the Gestapo, branded "Hitler's Public Enemy No. 1." Arrested, sentenced to jail. Church closed, deacon cremated. Spent five years in Germany.

Bertil Forsgren

of Stockholm, Sweden

Special Young People's Service Tonight at 8 o'Clock

Glad Tidings Tabernacle
842 North Park Street

SUBJECT:
"How Hitler Won the German Youth"

A message you cannot afford to miss. Come early. Hundreds are attending

JUNG & HOPE (Prop.) PHONE E 1115

HOPE'S TAILORING

MEN'S AND LADIES' TAILORS

1439 GOVERNMENT STREET VICTORIA, B.C.

GILBEY'S LONDON DRY GIN

40-oz. $4.05
26-oz. $2.70
17-oz. $1.40

W. & A. Gilbey, Limited, London, Eng.

This advertisement is not published or displayed by the Liquor Control Board or by the Government of British Columbia.

HEAVY HAULING
PACKING
STORAGE

MOVING
AND CARTAGE

Estd. 1890—Phone G 1194

HEANEY'S

LARGE DONATIONS TO RAID VICTIMS' FUND

Contributions to the Queen's Canadian Fund for Air Raid Victims, made between April 29 and August 26, were as follows: Miss W. Hayter, $5; anonymous, $20; Yarrows Employees' War Services Fund, $450 (three donations of $150 each); anonymous, $2.50; Mah Jong Club, $10; William Syson, 50c.

RAISED RENT—FINED

HAMILTON, Ont., Aug. 27 (CP).—In what was termed by the Crown "the worst case of rental control violations we have ever had," the heaviest penalty here yet was imposed today by Magistrate H. A. Burbidge. Convicted of raising rents above the ceiling fixed in January, 1941, Nick Skaljac, thirty-seven, was fined $200 and $18 costs or two months in jail. Evidence disclosed Skaljac had raised rent from $16 a month in the basic rental period to $32 a month.

FLYERS IDENTIFIED

STRATFORD, Ont., Aug. 27 (CP).—Two of the four flyers in an airplane accident here yesterday were today identified as F.O. J. E. Mosher, of Aylmer, Ont., and L.A.C. J. McVicar, of Glasgow, Scotland. Names of the other two were withheld by authorities until next of kin have been notified.

The accident occurred when a plane from No. 14 Service Flying Training School, Aylmer, collided in mid-air with a machine from No. 12 Elementary Flying Training School, Goderich, Ont., three miles north of here.

Labor Wants Wagner Act Plan for Canada

Trades Congress in Convention at Winnipeg Adopts Resolution Urging Similar Law for Dominion —Collective Bargaining Right Sought

WINNIPEG, Aug. 27 (CP).—Introduction of legislation in Canada similar to the Wagner Act in the United States was urged in a resolution endorsed today by the fifty-eighth annual convention of the Trades and Labor Congress of Canada.

The resolution, submitted by the Railway Carmen's Union from London, Ont., urged that the Congress "do all in its power to introduce legislation to guarantee full collective bargaining rights to all workers similar to the Wagner Act in the U.S.A."

Delegate R. C. McCutchan, of Winnipeg, said the Wagner Act was the "most important legislation ever passed to aid workers. It is labor's bill of right." He urged the convention to endorse a resolution which the Winnipeg and District Trades and Labor Council had submitted instead of the one in question, because it "demanded" Dominion legislation almilar to that contained in the Wagner Act, which, he said, gives full protection to wage earners in their right to join labor union."

"We in Canada haven't started to organize . . . because of lack of legislation," he said. The Wagner Act, he added, forces employers to let his employees organize. "We should tell the Dominion Government to either give us this legislation, which is in effect in the United States, Australia and New Zealand or . . . we'll sabotage your war effort."

Earlier in the day, John W. Bruce, Tofonto, general organizer for the Plumbers and Steamfitters' Union, claimed the federal government's labor policy was dictated by a "non-imaginative group of outworn and stupid administrative civil servants."

He said that instead of asking labor representatives for their help in attacking labor problems, the Government presented them with regulations drafted by civil servants and told them to accept them.

WILLING TO HELP

Mr. Bruce said representatives of organized labor were willing and anxious to help the Government solve its labor problems but they had been prevented from doing so by the machinations of the civil servants.

He spoke on a resolution endorsed by the executive in their annual report which requested representatives of the affiliated organizations of the Congress to request the Federal Government "that the order in council under which the National Labor Supply Council was established, be revoked." The convention approved the executive report.

Pat Sullivan, of Toronto, a member of the Canadian Seaman's Union, urged that the Congress forget technicalities and get an organizational drive under way.

Gus Francq, of Montreal, secretary of the resolutions committee, said the constitution of the Congress prevented it undertaking such action and a resolution from a London, Ont., union was voted down. Mr. Francq said the Congress was strictly a legislative body and had no jurisdiction in organizational matters.

ASKED DISCUSSION

Before endorsing the resolution urging legislation similar to the Wagner Act, A. R. Johnston, of Toronto, recommended that the resolution be referred back to the resolutions committee for further discussion.

Acting Chairman Percy Bengough, of Vancouver, however, told delegates that because of the importance of the resolution, he thought it should be explained to the convention by Alfred Farmilo, Edmonton, chairman of the resolutions committee, and Arthur D'Aoust, Ottawa, secretary-treasurer of the Congress.

Mr. Farmilo said the convention should "not come to too fast a conclusion. This is a sound policy and a general policy of the Trades and Labor Congress now being formulated here today and this week." He urged delegates not to try to "force" something which the executive of the Congress had dealt with before with federal authorities from time to time and on which further discussions would be held.

Obituary

GREAYER—Mrs. Sarah Greayer, aged eighty years, died here yesterday morning. A resident of Victoria for the last eight years, she had previously lived in Calgary for twenty-two years. She was the widow of George Greayer. She is survived by a son, George, in Detroit, Mich. Canon N. E. Smith will conduct funeral services in McCall Brothers' Funeral Chapel tomorrow at 2 p.m. Burial will be made in Ryal Oak Burial Park.

JAMES—Mrs. Isabel James, wife of William James, died at the family residence, West Saanich Road, Cole Bay, yesterday. She was thirty years of age. Born on Discovery Island she had resided in British Columbia all her life. Besides her husband she is survived by seven children. The body is at McCall Brothers' Funeral Chapel, from where the cortege will proceed at 9:15 a.m. tomorrow to the Church of Assumption, West Saanich Road. There Mass will be celebrated at 10 a.m. by Rev. Father J. J. Cyr. Burial will be made in West Saanich Cemetery.

CLARKE—There passed away on Tuesday morning, in Vancouver, Mrs. Mary Alice Clarke, wife of Douglas S. Clarke, of that city, and eldest daughter of the late Mr. and Mrs. Richard F. Butt. Besides her husband she is survived by a daughter, Mrs. A. R. Ireland, of Oak Bay; three sisters, Mrs. Arthur W. Riley, of Oak Bay; Mrs. P. F. Warren, of Mount Newton, and John G. Peet, of Royal Oak; a brother, Richard F. Butt, of Royal Oak, and a granddaughter. Her only son, David, was lost at sea in 1940. The body will arrive in Victoria tomorrow morning and at 5 p.m. Canon H. V. Hitchcox will conduct a committal service in St. Michael's churchyard. Burial will be made in the family plot. Thomson Funeral Home is in charge.

THOMPSON — Funeral services for Joseph Irwin Thompson, 3120 Milligrove Street, who died yesterday, will be held from Haywood's B.C. Funeral Chapel tomorrow at 2 p.m. Interment will be made in Colwood Burial Park. A native of Bruce County, Ontario, Mr. Thompson lived in Victoria for twenty-one years. He is survived by his widow, Lucy; two daughters, Mrs. K. H. Parsons and Miss Ivy Thompson, at home; one sister, Mrs. Marion Howson, Hedley, B.C., and several nephews and nieces.

COLEMAN—Funeral services for Louisa Ellen Coleman, infant daughter of Sgt. K. A. Coleman, O.B.S., and Mrs. Coleman, of 749 McClure Street, who died on Wednesday, will be held privately tomorrow afternoon at 1:30 in the Thomson Funeral Home, Rev. J. R. Fife officiating. Besides her parents she is survived by her grandparents, Rev. and Mrs. F. H. Coleman, living in Ontario, and Mr. and Mrs. George Lillie, of Victoria. Burial will be made in Royal Oak Burial Park.

FREW—Last rites for Mary Bulloch Frew, 1121 Beach Drive, who died on Wednesday at the age of eighty-eight years, will be held today at 2:30 p.m. in the S. J. Curry & Son Funeral Home. Interment will be made in Royal Oak Burial Park.

SIMPSON—Funeral services for Mrs. Elizabeth Stewart Simpson will be conducted in McCall Bros.' Funeral Chapel at 2 p.m. today, with Rev. Hugh McLeod officiating. Interment will be made in Royal Oak Burial Park.

THORNE—Last rites for P.O. John O. Thorne, who was killed at Dauphin, Man., on Monday, will be held tomorrow morning. The cortege will leave the chapel of Sands Mortuary, Ltd., at 8:45 and at 9 Mass will be celebrated in Our Lady of Lourdes Church, The Willows, by Rev. Father J. R. Buckley. Burial will be made in the R.C.A.F. section of the Royal Oak Burial Park. The son of Major and Mrs. F. J. Thorne, of Westholme, where he lived for ten years before enlisting, P.O. Thorne was born in St. Catharines, Ont., twenty-one years ago. His father is now serving in England.

FOSTER—The funeral of Wyndham Foster will be held from McCall Bros.' Funeral Chapel at 3:30 p.m. today and burial will be made in Ross Bay Cemetery. Mr. Foster died in Royal Jubilee Hospital on Tuesday. He was born in England seventy-nine years ago and after migrating to Canada farmed for many years in the Okanagan. No known relatives survive.

HERSEY—Private funeral services for Clarence Henry Hersey will be held tomorrow afternoon in McCall Bros.' Funeral Chapel, Rev. T. H. McAllister officiating. Mr. Hersey died Wednesday afternoon in St. Joseph's Hospital at the age of sixty-seven. He was born in Kansas, and had lived in Victoria for thirty-four years. Cremation will be in Royal Oak Burial Park. No flowers by request.

PHILLIPPS — Many friends attended when funeral services were held for James Phillipps in McCall Bros.' Funeral Chapel yesterday afternoon. Mr. Phillipps died on Tuesday, aged eighty-four. Services were conducted by Edwin Proctor, of New Bedford, Mass. Hymns sung were "Peace, Perfect Peace" and "Jesus, Lover of My Soul." Interment was made in the family plot in Colwood Burial Park. Pallbearers were Edwin Foulds, E. Corble, H. McFadyen, E. J. Merrett, C. Bales and T. Carson.

POTTER — Funeral services for John Potter, who died on Tuesday at the age of seventy-four, were conducted yesterday afternoon in McCall Bros.' Funeral Chapel with Rev. O. L. Jull officiating. Burial was in Royal Oak Burial Park. Pallbearers were C. McHardy, W. P. Dymond, A. O'Neil and J. O'Neill.

NEARY—Funeral services for Patrick Neary were held yesterday afternoon in the chapel of the Sands Mortuary, Ltd. Rev. Canon F. A. P. Chadwick conducted the services, during which the congregation sang the hymn, "Abide With Me." The following P.C.R. members of Court Northern Light No. 5935, A.O.F., were pallbearers: A. E. Holmwood, J. Williams, C. G. Johnson and L. Fletcher. Interment was in Royal Oak Burial Park where P.C.R. Holmwood read the A.O.F. burial service.

COOKSEY — Funeral services for Mrs. Sophia Elizabeth Cooksey, who died on Tuesday, took place yesterday morning from the family residence, 649 Manchester Road. Rev. George Biddle conducted the service. Pallbearers were T. Harding, Dennis Brook, Mr. Creed and Mr. Tisdale. Interment was made in the Royal Oak Burial Park.

Hallowe'en to Be Observed Without Usual Fireworks

The use of fireworks in Hallowe'en celebrations will not be permitted this year in British Columbia's vulnerable area, according to an announcement made by W. C. Mainwaring, chairman of the Advisory Council, Provincial Civilian Protection Committee.

Uncertain conditions in the Pacific and the possibility that a blackout might be in effect at that time, brought authorities to this decision. The announcement was made well in advance in fairness to dealers who usually stock up on fireworks for such occasions, officials said.

TO ADDRESS MEETING

Hon. Herbert Anscomb, Minister of Trade and Industry, and member for Oak Bay in the Provincial Legislature, will address a meeting of the Oak Bay Conservative Association in St. Mary's Hall on Monday at 8 p.m.

The meeting will be the first after the Summer recess and officials have requested a large attendance. Newcomers to the district will be welcome.

PLAYERS ROBBED

TORONTO, Aug. 27 (CP).—Eleven card players were lined up against a wall in the recreation room of a West End club early today and robbed of $143 by two masked gunmen.

British Officer Missing in East Is Being Sought

Relatives in British Columbia and in England are seeking word of Commander C. Caledon Alexander, R.N., who served at Penang and Singapore, and who was last seen on the east coast of Sumatra, on or about February 28, 1942. His wife and mother in England, and relatives here, are anxious to get in touch with any persons who may have seen or heard of Commander Alexander during the evacuation of Malaya or subsequently. Any information would be appreciated, and should be sent in care of F. Ward, Westbridge, Rainbow Street, R.R. 3, Victoria, B.C.

WAR ATTITUDE IS CRITICIZED

May Lose Unless Canadians Take Greater Part, Rotarians Are Told

The possibility that the war may not be won unless many Canadians, now critical and indifferent, revise their attitude to the needs of the times and to the programme of the Federal Government, was voiced yesterday by Alex R. McFarlane, of Vancouver, in an address at the luncheon meeting of the Rotary Club in the Empress Hotel.

"We have a darn good chance of being licked in this war unless we realize our responsibility," Mr. McFarlane asserted as he told of the need for willing co-operation with the Government and whole-hearted support of the war effort. He spoke on "Rotary's Place in the War Effort."

BOARD'S WORK DESCRIBED

He described the place of the Wartime Prices and Trade Board in the nation's wartime economy and told of its objectives and what it had already accomplished. Some mistakes undoubtedly had been made, he said, but this might be recognized as inevitable in the setting up of a new type or organization.

"In your business and in mine, in anything we do, we cannot hope to achieve perfection in a short time," the speaked said.

Canadians, he said, "must go to work to provide the sinews of war and to place men in industry. A mertain amount of regimentation is necessary; we must co-operate and not sit on the sidelines." In all this, he believed, Rotarians could be of great assistance, "for Rotary teaches us to keep our feet on the ground and to think clearly."

Coal Miner Had Colorful Career

NANAIMO, Aug. 27 (CP).—David John, eighty-five, native of Wales and resident of Nanaimo for fifty-nine years died in Nanaimo hospital following a brief illness. He was the last surviving coal miner here who helped with the sinking of the shaft of the old and famous No. 1 mine on the Esplanade. He received the first ton boosted, and when the mine was permanently closed the Canadian Collieries (Dunsmuir) Ltd., sent him the last ton of coal mined. He was a member of Black Diamond Lodge I.O.O.F. here for fifty years. He is survived by his widow with whom, prior to his fatal illness, he was planning to celebrate their sixtieth wedding anniversary next January. Other surviving relatives are, two daughters, Mrs. R. K. Smart, Nanaimo, and Mrs. A. D. Leach, New Westminster, and one son, Arthur John, Nanaimo.

The D. J. Jenkins Ltd. chapel has charge of funeral arrangements.

DRESS for BOWLS

See the new action back slit skirt model in a wool dress for Bowling or other strenuous exercise.

Malleks

FURNITURE

★

Manufacturing as well as retailing, the Standard are able to offer largest selection and best values.

STANDARD FURNITURE
737 YATES

Diligent use of a single talent will keep one well occupied.

Remember there are NO Priorities on Salads

SERVE WITH
BEST FOODS Real MAYONNAISE
Really Fresh!

GARDEN PATCH SALAD

Best Foods *Real* Mayonnaise
1 medium-sized head cabbage
1 cup cooked peas
½ cup diced celery
Best Foods French Dressing
¼ cup cooked diced carrots
¼ cup cooked diced beets
3 tablespoons chopped onion.

Hollow out a firm head of cabbage, leaving a shell. Slice the removed cabbage very thin and put back in shell. Marinate carrots, peas and celery in French Dressing and place in refrigerator for an hour. Just before serving, toss together marinated vegetables and beets. Fill cabbage shell. Serve with Best Foods Mayonnaise. Serves six.

V-24

INVEST IN VICTORY...BUY WAR SAVINGS STAMPS

RELIEVE SUFFERING QUICKLY WITH
KELLOGG'S ASTHMA RELIEF

Ray's LTD.
CANDY • DELICATESSEN • TOBACCO • VEGETABLES AND FRUIT
GROCERIES AND CHEESE AND BUTTER
FRESH MEAT
734 FORT ST.

CASH AND CARRY VALUES FOR FRIDAY AND SATURDAY
AUGUST 28 and 29
DELIVERY LEAVES STORE DAILY AT 2 P.M.

ROBIN HOOD FLOUR: 7 lbs. 28¢ | 24 lbs. 90¢ | 49 lbs. $1.65 | 98 lbs. $3.25
HYGRADE COFFEE 1-lb. pkgs. 34¢
STEERO BEEF BOUILLON CUBES 5 in pkg. 2 pkts. 29¢ — For Delicious Bouillon Merely Add Boiling Water
PASTRY SHELLS 23¢ pkt. You Fill Them
CHRISTIE'S COCONUT BISCUITS 4 doz. 19¢
NABOB CUSTARDS 2-Pint Size 2 pkts. 9¢
CHEF MOLASSES No. 5 Tin 45¢
WAX PAPER 100-Foot Roll 19¢
MILADY PAPER NAPKINS 2 pkts. 25¢
WAGSTAFFE'S LOGANBERRY JAM, 32-oz. jar 30¢
KING BEACH PEACH JAM 32-Oz. Jar 27¢
AYLMER RED PLUM JAM, 32-oz. 27¢

GRADE "A" RED BRAND BEEF
Boiling Beef or Hamburger, lb. . . 12c
Blade or Round Bone Pot Roasts, lb. 15c
Minced Round Steak, lb. 25c
Boneless Stew Meat, lb. 25c
Round Steak, lb. 29c
Rib Mutton Chops, lb. 23c
Boiling Fowl, lb. 27c
Pork Shoulders Picnic Style Tenderized lb. 27c
POTATO SALAD, lb. . . . . 20¢
VARIETY LOAF, ½ lb. . . . . 21¢
ENGLISH BRAWN, ½ lb. . . . . 10¢

ROYAL CITY PORK AND BEANS Large 2½ Size 2 tins 29¢
White Spring Salmon, lb. 18¢
Fresh Smelts, lb. 23¢
Point Grey Herring, 2 lbs. 25¢
Red Salmon, lb. 22¢
NABOB TOMATO JUICE, 26-oz. 2 tins 25¢

PEACHES Okanagan No. 2 Preserving. Per crate $1.59
SUNKIST LEMONS, dozen . . . . 19¢
OKANAGAN CANTALOUPES, each . . . . 10¢
FIELD TOMATOES . . . . 3 lbs. 25¢
CUCUMBERS, Rochfort . . . . 2 for 5¢
BOILING ONIONS . . . . 6 lbs. 15¢
CORN, GOLDEN BANTAM, dozen . . . . 19¢
ASPARAGUS NABOB, Tips and Ends, 20-oz. tin . . . . 20¢
TOMATOES COLUMBIA CHOICE, 15-oz. tins . . . . 2 for 19¢
Salad Dressing TANG, 32-oz. jar . . . . 45¢
SOAP FLAKES PRINCESS, large pkt. . . . . 23¢
APPLE JUICE DEIGHTON'S, 48-oz. tin . . . . 23¢
CAKE FLOUR FETHERLITE, 2¾-lb. pkg. . . . . 23¢
SULTANAS K.D., 2-lb. bag . . . . 23¢
PLUMS ROYAL CITY, CHOICE, 16-oz. tin . . . . 10¢

SPECIALS
Vitamin B Tablets, bottle of 100 . . . . 69¢
TOOTH BRUSHES, regular 75c. To clear . . . . 15¢
HALIBUT LIVER OIL CAPSULES, 50's . . . . 49¢
A.S.A. HEADACHE TABLETS, 100's . . . . 19¢
BLAUD'S IRON PILLS, bottle of 100 . . . . 19¢
Liquid Petrolatum, 16-oz. bottle 29¢ 32-oz. bottle 49¢
HEALTH SALTS, 15-oz. tin . . . . 49¢
CASCARA TABLETS, 5 grain, 100's . . . . 29¢
SOLUTION OF HYDROGEN PEROXIDE, 4 oz. . . . . 8¢
MILK OF MAGNESIA, 16-oz. bottle . . . . 23¢
Malt Extract with Cod Liver Oil, 2-lb. jar . . . . 69¢
ENERGY CHOCOLATE MALTED MILK, 16 oz. . . . . 29¢
BLUE LINED ENVELOPES 2 pkgs. 9¢
ENO'S FRUIT SALT, large size . . . . 98¢
ITALIAN BALM HAND LOTION . . . . 35¢
Hind's Honey and Almond Cream, 45c size . . . . 29¢
Picobac Pipe Tobacco, ½-lb. tin . . . . 65¢

I.B.C. HANDY PACK SODA BISCUITS 40-oz. Economy Box 37¢
SUPERFINE COFFEE 1-Lb. Pkgs. 45¢
HEINZ SOUPS 10-oz. tins 10¢ 16-oz. tins 14¢ ALL VARIETIES
WHITE BEANS 2 lbs. 11¢
WHEAT GERM WITH BRAN 2-Lb. Cello Pkt. 13¢
COMPOUND MUSTARD ½-Lb. Pkt. 13¢
QUEEN OLIVES 7-Oz. Tumbler 20¢
PLUS CEREAL Contains Vit. B1 25¢ pkt.
EPSOM'S SALTS 4-Lb. Pkt. 32¢
SNAP CLEANING PASTE 18¢ tin
DEVON GHERKINS 22-Oz. Jar 33¢
HEINZ RELISH SPREAD 6½-oz. jar 19¢

First Grade BUTTER 3 lbs. $1.15
CHEESE, Mild, lb. 27¢
PEE-WEE EGGS, dozen 23¢
BREAD WHITE OR WHOLE WHEAT 5¢ FRESH DAILY UNWRAPPED
SOAP: Wheen's Carbolic 2 for 9¢; Glycerine Pumice 2 for 9¢; Sunlight 2 for 11¢
JOHNSON'S WAX 1-lb. tin 59¢ 2-lb. tin 98¢
DOMESTIC SHORTENING 1-lb. carton 17¢
FRENCH'S PREPARED MUSTARD Per 6-oz. jar 8½¢

The Daily Colonist

Established 1858

The Colonist Printing and Publishing Company
Limited Liability

J. L. Tait, Managing Director

Subscription Rates by City Carrier:

Yearly	$12.00
Monthly	1.00

All subscriptions payable in advance. Mail subscribers are requested to make all remittances direct to The Daily Colonist

Subscribers in ordering change of address should be particular to give both old and new addresses.

Subscription Rates by Mail:

To Canada, British Empire, United States and Mexico:	
Yearly	$6.00
Half-Yearly	3.00
Quarterly	1.50
To All Other Countries:	
Yearly	$18.00
Monthly	1.50

Friday, August 28, 1942

A DAY OF PRAYER

It is difficult to find any reason why the Government of Canada should have declined to act on the request of His Majesty that Thursday, September 3, be observed uniformly throughout the British Empire as a day of prayer. The refusal seems so pointless, so purely negative, so inane. Not one valid reason has yet been found by way of excuse. Meanwhile, there has been a somewhat churlish response to a request from the Crown.

Canada, it would seem, stands alone in that peculiar position. Other nations of the British Commonwealth have already responded affirmatively to the King's request. They have laid plans to observe the third anniversary of the global conflict as a day of prayer. Not that all work should cease at mid-week, not that there need be any let-up in the nation's effort; but merely that British citizens everywhere shall remember what the day signifies, and attend special services where they can do so.

To very large numbers of people in times such as these prayer is of some practical comfort. There are homes where a vacant seat has cast a shadow over the pattern of life. There are homes filled with anxiety as to the fate of loved ones reported missing in casualty lists. There are whole groups of people who find in prayer a practical form of release from the intolerable tensions of these days. Does Canada say to them that theirs is an idle pursuit? Surely not.

It is not yet too late. The Prime Minister and Government of Canada have still time to ask His Excellency the Governor-General to ratify an Order in Council appointing September 3 as a national day of prayer. Such a course would reassure many citizens, and it would bring harm to none. If that step is not taken, if Canada, alone among Empire nations, declines to respond to His Majesty's request, then the consequences of such isolation would reflect upon the Dominion and upon its citizens for some time to come. Nor would that isolation be "splendid" in any form. It would be shameful, indefensible and absurd.

THE CROSS FIRE

British and United States planes operating from bases in the British Isles are treating Germany and enemy occupied territory in the Low Countries and France to something new in aerial warfare. It is an interwoven, day and night web of attack at changing pace and greatly different altitudes. Such a campaign, and it is steadily mounting, seems designed to draw enemy squadrons away from the Russian front; or, conversely, to leave enemy bases exposed, and thus subject to obliteration.

In the day time, United States planes are carrying out high-level bombing attacks with precision bomb sights, escorted by British and Allied fighters. By night, Royal Air Force squadrons ride far over Germany in concentrated attacks, some lasting for ninety minutes over a single target area. By day, again, united fighter sweeps scour the whole Channel coast in low-level attacks, brushing resistance aside and striking spot targets on the ground.

In view of the large number of machines involved—hundreds rode in the Frankfurt raid at mid-week—these attacks, and their great variety, must be a severe trial to the enemy; who is put to a twenty-four hour, all-altitude and many-purpose defence. If that defence is not made, targets are left open; and yet to guard the Reich and occupied coasts, Germany must concentrate many more squadrons on the Western front. In short, the United Nations are probing for an opening, if they have not already found it.

It is inherent in the character of aerial warfare that it can be conducted at many levels. The swift change from high to low altitude attacks, and back again to several middle ranges, thins out the defending forces, and creates regional gaps where punishing raids can go through. The Luftwaffe tried that device itself in the Battle of Britain, but failed when British fighters nailed a vertical resistance line in the sky over British coasts, and held it there. In the present instance, the tables are reversed, and the weight of Allied blows are mounting.

As to the precise objects struck on the ground during bombing raids, the United Nations have swung through all of the changes. There have been terrific raids on small, concentrated targets, leaving fires and ruins at specific war industry plants. There have been massed attacks by night, wherein "whole areas of destruction" have been left burning on the ground, and everything in the target area crumbled. There have been special attacks against roads, rails and bridges; more particularly at divisional points, where war goods are massed for re-routing. Beyond that, there have been hard, concentrated raids against the sources of production; such as submarine building yards, aircraft factories, and the like.

Up to a few months ago the Royal Air Force was carrying the brunt of these specific attacks against Germany. Now British pilots and air crews have been joined by a growing weight of United States personnel and machines. The fire has become a cross-fire; and the enemy's air is being probed deeply for gaps. The day by day report from the Western front may not at any point indicate the whole pattern; but the pattern is there, and it is a comprehensive one. Germany now must weaken herself in the East, or take a drubbing in the West without effective air reply.

ACTION IN SOLOMONS

While only guarded reports have come from the action taking place off the Solomon Islands, there seems little doubt that Japan has now launched her counter-thrust in force; one aimed at retrieving the ground lost when United States marines landed on Tulagi Island and possibly at other points. A sea-air action, in which the United States has twice before proved to be the victor, has been commenced, with only limited details given out as yet. Further reports will be awaited with keen interest.

Japan, it is now known, is following two roles in the Pacific. One is along the line of the much advertised "co-prosperity sphere," in which Nippon was supposed to be free to take whatever territory could be seized at the point of the bayonet. The other role, undoubtedly, was to create as much of a diversion in the Pacific as was possible; and so keep United States forces occupied, and away from the battlefronts of Europe and Asia.

The present engagement shares a little in both roles. The Solomon Islands are the right-hand springboard of any subsequent invasion that might be launched against Australia; as well as a deep prong thrust into the sea-lane communications of the United Nations in the Pacific. Port Moresby, attacked almost incessantly for three months, is sought as the spearhead of the other advance, that to the left. Both together comprise enfolding arms from which air attack could be launched in some weight at our sister Dominion in the southern sea.

Since the marines landed on Tulagi, the enemy has made three separate attempts to recover that ground. Two were in the form of more or less immediate air counters, and were as quickly repulsed. The third was a more sustained effort; wherein a convoy of some considerable proportions sought to effect its passage to the scene, but was met and blocked by United States and supporting United Nations forces in that zone.

What is reported as under way now in the fourth attempt is the enemy main counter-attack, and in force. It is significant, however, that the initiative seems to have passed to our side. It is too early yet to say that the results of earlier engagements at Midway and elsewhere will be repeated; or that this action in itself can decide the issue. On the other hand, encouraging progress has been reported, and with that we must for the moment remain content. Every time the enemy is forced to counter-attack, his main plan of battle is halted, and there is unquestionable progress in that.

AN INSPIRING RESPONSE

There is something inspiring in the response made by Victoria and district graduate nurses to a call for trained volunteers to assist in under-staffed nursing positions in the nation's war effort. One hundred and seventeen graduate nurses enrolled for refresher courses here, and are now engaged in that course. The sum total of their nursing experience ranges almost around every country in the Empire.

Some of the graduate nurses enrolling can wear decorations from the previous conflict, won in 1914-18. Some have had hospital experience in five lands, and on three continents. Others, again, had deemed that they were finished with the calling, having retired, but duty brought them back. When the courses are over, and these nurses go out again to actual positions, they will carry with them a valuable contribution to the profession.

It is the leaven of seniors in almost all occupations that makes for sound judgment and experience. Those who have done the work before have a steadying influence on others whose theory is complete, but whose practice has largely to come. It is precisely this blend, between latter-day and former times, that gives direction to all that is done. By volunteering, under circumstances of some personal discomfort to themselves, the graduate nurses have deserved well at the hands of the community, and of the country at large.

LUNAR ECLIPSE

An eclipse of the moon is a common enough occurrence ordinarily to escape notice—and sometimes even dectection—but that witnessed so clearly from Victoria on Tuesday evening carried with it unusual opportunities for observation. For the best part of an hour there was a major interference with the moon's light; part of the moon, in its full harvest dress, was cut off, and its place taken by a dull, copper-tinted glow; and then, slowly, the process was reversed.

Thus it is that the earth, by intervening between the moon and the sun, prints a little of its own image on the face of our solitary satellite. For a little while the sun's light is cut off, with curious effects on the surface of the long-dead and fire-less moon. Mountains, craters, and lunar "seas" appear for a time in different aspects; and then the moon is restored to us in all of its accustomed, reflected light.

When the lunar eclipse is total, astronomers take some notice of it. They re-measure the time it takes the earth's shadow to cross the moon. They are interested in the duration of totality. They have many other questions which they ask of themselves and to which they find new or re-discovered answers in the sky. For casual observers, however, it is perhaps sufficient to know that the moon's light is being masked for only a little while, and that it will come back. On Tuesday, the moon staged a very fine show; one of the clearest and best that has been seen here in some years. Unfortunately, totality took place before daylight ended, and the best of the pageantry must wait for another time.

FROM "THE PRISONER OF CHILLON"

It might be months, or years, or days,
I kept no count—I took no note,
I had no hope my eyes to raise,
And clear them of their dreary mote.
At last men came to set me free,
I asked not why and recked not where.
It was at length the same to me,
Fettered and fetterless to be,
I learned to love despair.
And thus when they appeared at last,
And all my bonds aside were cast,
These heavy walls to me had grown
A hermitage, and all my own!
And half I felt as they were come
To tear me from a second home:
With spiders I had friendship made,
And watched them in their sullen trade,
Had seen the mice by moonlight play,
And why should I feel less than they?
We were all inmates of one place,
And I, the monarch of each race,
Had power to kill—yet, strange to tell!
In quiet we had learned to dwell—
My very chains and I grew friends,
So much a long communion tends
To make us what we are—even I
Regained my freedom with a sigh.

—Lord Byron.

ALL DAY IN SUMMER

Dove-grey the long cloud lingers: I have been
All day in Summer and the evening comes
Quiet and cool, the atmosphere serene
Of Heaven's benignity; War's distant drums
No longer throb in plangency and might
Upon the harassed ear, and even the 'planes,
Those harbingers of horror throught the night,
Are mellowed on the ether's azure lanes.
The long cloud deepens, and the lines of gold
Fade into primrose like the hour of dawn
Paiely aware; all the mysterious wold
In silence lies, into its soul withdrawn.
Peace, Earth, and silence: Joy will come again,
Triumphant over Death and Dread and Pain.

—Lord Gorell, in The London Sunday Times.

Observation Car

By G. B.

From The Financial Post, Vancouver: "Sound progress in British Columbia after the war, or at any time for that matter, depends to a very great extent upon creation of conditions which will permit the man on the land to make a comfortable living for himself and his family. Post-war rehabilitation plans which include proposals for soldier settlement on the land without any safeguards to protect such settlers from the distributor-racketeer and market control organizers who have defrauded the British Columbia food producer in the period since the last war will be so much waste effort. Men cannot be happy on the land who work hard and then have to sell the product of their efforts below cost. Prosperous farmers make prosperous communities." . . . Canadian bicycle manufacturers are permitted to produce 150,000 machines this year. . . . From the column of E. V. Durling: "A motion picture star is a player who is featured above all others in the cast. Reference to co-stars is a fallacy. Such a thing is an impossibility. It is somewhat similar to fight promoters announcing a double main event. There can be only one main event." . . . The term love in tennis is derived from the French word l'oeuf, meaning egg, which in turn is a slang word for zero. . . . What you can do to help avert inflation, from PM: "Do not waste." Do not hoard. Do not spend money for non-essentials. Invest all you can in war bonds and stamps. Save for next year's taxes; they are certain to be heavier than this year's. As a consumer, do what you can to uphold the price control programme. Keep track of official ceiling prices and report dealers who chisel on price or rationing regulations." . . . Bill, the Broad Street barber, journeyed to a picture show with Ben, and was delighted to hear some fine musical selections. "Have you ever closed your eyes and listened to a sound picture?" he dreamily asked. "Did you ever listen to one with your mouth shut?" Ben answered.

IN MEMORIAM

The Empire wide with grief is torn,
As we with Royal widow mourn
And solemn requiem sing.
A Royal son, a sacrifice,
For one and all must pay the price
Both commoner or king.

A gallant rider of the sky,
His name on honor list, now high,
Of heroes dauntless all,
Who in this greatest World Crusade
For us their lives a ransom paid,
A stricken nation's toll.

For widow and the fatherless
We pray that Thou, O Lord, wilt bless,
And heal the aching heart;
That out of all the grief and pain,
We shall in freedom live again,
Nor fail to do our part.

To all such women everywhere,
Who on this day like sorrow share,
Our sympathy and love;
That though the night be dark and drear,
The day will dawn with radiance clear,
And Victory from above.

—By Dorothy Abraham, Victoria, B.C., August, 1942.

Tides at Victoria

AUGUST

Time of tides (Pacific Standard time), at Victoria, B.C., for the month of August, 1942.

Date	Time H.M.	Ht Ft.	Time H.M.	Ht Ft.	Time H.M.	Ht Ft.	Time H.M.	Ht Ft.
1 ..	0:14	5.0	5:17	5.7	12:00	3.5	19:18	8.0
2 ..	1:24	5.1	6:36	6.1	12:40	4.4	19:54	8.0
3 ..	2:41	4.8	8:41	5.7	13:15	5.2	20:21	8.0
4 ..	3:50	4.1	..	..	..	..	21:08	7.5
5 ..	4:47	3.6	..	..	..	..	21:48	7.0
6 ..	5:37	3.2	..	..	..	..	22:24	7.3
7 ..	6:21	2.7	16:30	7.3	18:05	7.2	22:59	8.0
8 ..	6:59	2.4	16:54	7.6	18:57	7.4	23:35	8.1
9 ..	7:35	2.1	17:18	7.8	19:37	7.3	..	..
10 ..	8:10	1.8	8:00	1.8	17:34	7.6	20:13	7.1
11 ..	8:49	1.8	8:41	1.8	17:45	7.5	20:45	6.9
12 ..	1:30	8.1	9:11	1.8	17:50	7.4	21:20	6.8
13 ..	2:11	7.9	9:45	2.1	17:21	7.4	22:01	6.7
14 ..	2:59	7.7	10:20	2.6	17:30	7.4	22:46	5.7
15 ..	3:53	7.4	10:56	3.1	17:50	7.6	23:39	5.3
16 ..	4:55	6.9	11:32	3.8	18:23	7.7	..	..
17 ..	0:33	4.7	6:04	6.5	12:09	4.6	18:53	7.9
18 ..	1:33	4.1	7:27	6.1	12:42	5.3	19:30	8.1
19 ..	2:37	3.4	11:14	6.0	13:08	5.9	20:07	8.2
20 ..	3:42	2.8	..	..	..	..	20:52	8.4
21 ..	4:45	2.3	..	..	..	..	21:44	8.4
22 ..	5:42	1.8	15:42	7.3	17:14	7.1	22:50	8.3
23 ..	6:34	1.5	16:03	7.5	18:33	7.3	23:50	8.0
24 ..	7:21	1.4	16:22	7.8	19:28	7.0	..	..
25 ..	0:40	8.5	8:05	1.6	15:55	7.6	20:20	6.2
26 ..	1:43	8.4	8:48	1.9	15:45	7.7	21:07	5.6
27 ..	2:35	8.1	9:30	2.3	16:12	7.6	21:56	5.1
28 ..	3:30	7.8	10:10	3.2	16:48	7.5	22:45	4.7
29 ..	4:26	7.2	10:51	4.0	17:39	7.3	23:48	4.4
30 ..	5:20	6.7	11:30	4.8	17:56	7.0	..	..
31 ..	0:36	4.2	6:52	6.4	12:10	5.3	18:32	7.7

The time used is Pacific Standard for the 120th Meridian west. It is counted from 0 to 24 hours, from midnight to midnight. The figures for height serve to distinguish high water from low water. Where blanks occur in the table, the tide rises or falls continuously during two successive tidal periods without turning.

To find the depth of water on the sill at the Esquimalt Drydock at any tide, add 30 feet to the height of high water as above given.

KILLED IN MINE

VAL D'OR, Que., Aug. 27 (CP)—John Hreniuk, forty-two, secretary of the Canadian Ukrainian Association, was killed here today while working underground in a gold mine. Details of the accident were not disclosed.

Russians Brace Defence Lines

Continued from Page 1

populated places," the bulletin added. "Red army men of 'X' unit broke into one populated place heavily fortified by the enemy."

Red airmen were credited with destroying or damaging twenty German tanks, and more than 150 troop and supply trucks during Wednesday's operations.

KILL 800 GERMANS

At Voronezh, on the Upper Don River, about midway between the two main fighting fronts, the Soviets reported the killing of 800 more Germans in several days' fighting for a populated place on the Western Don bank.

Before issuing their midnight communique, the Russians had summed up yesterday's situation thus:

Firing from open positions, the Russian artillery northwest of Stalingrad smashed an attacking mass of Nazi tanks, wrecking eighteen of them. Other tanks which broke into Red army positions were wiped out with hand grenades and incendiary bottles.

South of the city a murderous screen of Russian cannonade also held the Germans back, while Red horsemen slashed into the enemy rear.

The German High Command asserted bitter Russian counter-attacks were repelled on the Stalingrad front, with destruction of forty Russian tanks, and described "renewed attacks" by the Russians and counter-attacks by the Germans on the central front.

In Russia's own sixteen-day-old offensive from Vyazma to Kalinin in an arc more than 100 miles west and northwest of the capital, the Germans sent a cloud of dive bombers to the rescue of their hard-pressed divisions, but the Russians said they had accounted for forty-eight of the planes.

BURNED VILLAGES

The list of populated places recovered mounted to well over 800, but the Russians reported they found many villages burned as the Germans resorted to their Winter retreat practices.

By now the Russians' total of German dead in the continuing central offensive had reached 47,000. A page-wide photograph in the army newspaper Red Star showed long, winding lines of German captives.

The Russians broke into Rzhev from the north and were fighting hard to hold their ground in the battered streets of this heavily-fortified German stronghold, 130 miles northwest of the capital.

Twenty miles to the south they had driven through Zubtsov to the Sychevka area, reaching the rail line which connects Rzhev with Vyazma, also a strongly-defended Nazi "hedgehog." Farther south the Russians were across the Gzhatsk River.

In the Caucasus, great waves of dive bombers, parachutists, tommy-gunners on motorcycles and wedges of tanks had taken the Germans to positions fifty-two miles from the Grozny oilfields.

USE ALPINE TROOPS

Perhaps more important was the fact that Nazi Alpine troops were within striking distance of three through routes over the high Caucasus—the Sukhum, Ossetin and Georgian military highways.

The lofty passes on these routes, one of them more than 9,000 feet high, present the Alpinists with one of the most difficult tasks of the war.

At present the Caucasus fighting in the Prokhladnenski and Mozdok sections is featured by efforts of German tank units to cross the Terek waterway and break through the railway lines. Russian armored trains moved up to block these efforts, pouring fire into armored concentrations and wrecking many vehicles.

Near the Black Sea, south of Krasnodar, Soviet gunners were holding to most of their hill positions.

Ready for Big Break in Desert

Continued from Page 1

Corinth Canal, Greece, source of much of the shipping that takes supplies to the desert army of Marshal Erwin Rommel, had been attacked.

Extent of the damage caused was not known.

British authorities have noted that they and their American allies are ready, and Prime Minister Churchill has promised them every aid possible should an offensive open up.

In London, well-placed informants said they had no knowledge a new battle had started, but stated considerable movement behind Field Marshal Erwin Rommel's lines indicated he is about ready to try to drive the last eighty miles from El Alamein to Alexandria.

FIFTY YEARS AGO TODAY

(From The Daily Colonist of August 28, 1892)

A Big Potlatch—The Indians of Cape Mudge and Valdez Island are preparing for another big potlach, which promises to eclipse the one recently given by Salmon River Bill in point of liberality of the gifts and the numerical strength of the gathering. Orders have already been given for thirty canoes, $1,000 worth of bracelets, 750 boxes of biscuits, 2,000 blankets, 600 barrels of flour, 400 trunks and a great variety of miscellaneous articles. The big event will commence early next week, and will last for several days. Mine host will be Billy Asew, and it is expected that 250 Bella Coola Indians will swell the gathering. Twenty canoes are in port loading freight for the potlach, which promises to be one of the biggest held in years.

A Kicker in Trouble—A restive horse belonging to the Transfer Company gave an exhibition of high kicking before a large audience on Government Street yesterday. The harness connecting him with the hack was badly fractured, that was all.

Expected Here Tonight—Mr. Humphreys, superintendent of construction and repairs for the Admiralty Department, is expected here tonight to look after the repairs to the flagship Warspite, which is to be docked as soon as the tides permit.

ANOTHER RATIONING PROBLEM

Cabinet Will Not Intervene

Continued from Page 1

Prime Minister and discussed details of arrangements for possible work stoppage.

The steel workers both here and at Sydney voted last week to strike if necessary to enforce their demands for the 55-cent rate after their applications for the increases were denied by regional war labor boards. Present basic labor wage rates are 42 1-2 cents an hour at Sydney and 45 1-2 cents an hour here.

The Prime Minister's letter suggested that "representation should be made to the properly constituted and competent authorities, either to the Regional War Labor Board for the Provinces, or to the National War Labor Board, whichever has jurisdiction in the case. I am informed that the Ontario Regional Board has already invited the employees and the management to work out adjustments which are mutually agreeable and equitable with a view to representing a joint application to the board."

CHANNELS OPEN

The letter also said that "so long as the Regional Board of Ontario is prepared further to consider the matters to which your letter refers, it cannot be said that every channel provided for the peaceful solution of existing problems has been made use of to the full. Moreover, I am sure that the National War Labor Board would be prepared to co-operate with the Regional Board in attempting to effect a solution.

Mr. King's letter said he found it difficult to accept a statement made by Mr. Millard in one of his letters asking intervention in the wage dispute to the effect that the Government's wartime regulations and repressive use made of them had brought the patience of the workers "to the point of exhaustion." The letter quoted from a bulletin it said was published by the U.S.W.A. which said that for every dollar union members at the Algoma steel plant have invested in dues they have received $20.77 in wage increases gained through the union.

DEPEND ON STEEL

"The heroic action of Canadian troops in the recent operation at Dieppe has brought home to all our people the urgent duty of supporting with our utmost effort the men who are risking their lives for our preservation," said the Prime Minister's letter. "They are entitled to an uninterrupted supply of the best machines, weapons and munitions which can be produced.

"No one knows better than the steel workers themselves that steel is the essential foundation of the arms for our fighting men. I believe it would be less than fair to the steel workers themselves were I to fail to point out that I am sure they would forfeit the sympathy of the people generally if they occasioned any avoidable interference with the production of the tools of war.

"I hope you will not hesitate to remind the men for whom you speak of the vital importance of the work they are doing. You should point out to them that, through the control of the cost of living, and Government is safeguarding, as far as the overriding demands of war will permit, the purchasing power of their wages. It should also be made clear to all that, within the limits of its policy of stabilization of offices and wages, the Government has provided machinery on which labor is fully and fairly represented, to adjust grievances and settle disputes."

CHARGES EVASION

Later Mr. Millard issued a formal statement on Mr. King's letter stating that it "completely evaded the issues at stake, which are national co-ordination in the steel industry and national wages and working conditions as well as our three requests for a national conference at which these important matters can be discussed."

He said "the Prime Minister's letter ignores the Sydney situation entirely and in effect suggests that we try to settle what is a national problem on a piecemeal basis by working out the Algoma case with the company and then submitting a joint application again to the Ontario board. The solution would be fruitlessly delayed by any such procedure as we are sure the Algoma Steel Corporation could not be expected to be left in an unfair competitive position by the proposals suggested by the Ontario board and reiterated by Mr. King."

Mr. Millard said that as "a veteran of the last war and on behalf of thousands of steel workers and returned soldiers I resent the implication in the Prime Minister's letter that any stoppage in the steel industry which is compelled as a result of Government policy and the denial of democratic processes of collective bargaining is anything but patriotic."

PUBLISHER IN ARMY

CHICAGO, Aug. 27 (CP).—John D. Ames, publisher of The Chicago Journal of Commerce and president of the Industrial Bank of Chicago, has entered the United States Army with the relative rank of major.

School Boards Discuss Union

Continued from Page 1

Teachers would benefit, he said, by improved working conditions, better salaries and more suitable work. Administration of schools also would be improved, he said, and economy measures could be introduced with the operation of the schools as one organization.

GREATER ECONOMY

According to H. L. Campbell, municipal school inspector for Victoria, the history of similar amalgamations had shown that they provided a uniform service in all schools throughout the area concerned. Experience had also proved that a better type of service could be obtained under the proposed system for the same amount of money spent by separated units, he said.

Although several school systems of this type have been established, Mr. Campbell said, none has been abolished. He mentioned units now in operation in the Matsqui-Sumas-Abbotsford area, and others which have been conducted with success in Alberta.

ROADS A FACTOR

The deciding factor in the success of such a system, he said, was the availability of roads and transportation, and the access of one district to another.

In this regard, John Gough, municipal school inspector in Saanich, remarked that parents in outlying districts in that area might object to their children having to take long bus rides to school each day. He expressed the opinion that smaller schools could still be kept in operation, and that future building could be planned for inner wards.

Mr. Gough also said that Saanich, for instance, would probably have to increase its school appropriation under the new system in order to contribute the same proportionate sum per pupil as Victoria. Martin Neilson, chairman of the Saanich board, who presided at the meeting, intimated that service in Saanich would be improved if the cost were increased.

DROWNS IN FRASER

VANCOUVER, Aug. 27 (CP).—Danny Crisco, eighteen-year-old fisherman, was drowned in the North Arm of the Fraser River near here tonight when he fell into the stream from a fishing boat. Police said Crisco and Alex Lane were fishing from their gasoline-powered boat when their net became snagged. Both young men made several attempts to free the net.

According to Culbertson

It is strange that average players who seem to dote on finesses, scrupulously avoid those very finesses which might insure their contracts. Today's deal is a striking illustration of this point.

North, dealer.
East-West vulnerable.

NORTH
♠ A Q
♥ A 7 4 3 2
♦ K 4 3
♣ 9 8 3

WEST
♠ 7 4
♥ K J 10
♦ J 9 8 6 5
♣ 6 5 2

EAST
♠ K J 10 9 8 6 3 2
♥ Q 9 5
♦ A Q
♣ —

SOUTH
♠ 5
♥ 8 6
♦ 10 7 2
♣ A K Q J 10 7 4

The bidding:

North	East	South	West
1 ♥	4 ♠	5 ♣	Pass
Pass	Pass		

This identical bidding occurred at both tables of a recent team-of-four contest. The opening lead also was the same, the spade seven. At table 1, dummy's spade ace was promptly put up, a club was led to the closed hand, and a heart was returned with the laudable intention of setting up the heart suit for discards. Declarer hoped to pass the heart into East, who would be unable to open up the diamond suit, but this hope had a short life. West's heart holding being what it was, declarer could not establish hearts without giving West the lead, and a prompt diamond shift defeated the contract.

At table 2, the declarer used a far shrewder plan. Despite his singleton he finessed the opening lead. Naturally he did not expect the spade queen to hold; he was after a different prize, and he got it. For now, when East took his spade king and returned a spade (no other return would have been better) declarer discarded a heart, and promptly set up the heart suit without giving West any chance to get on lead. A heart ruff (after cashing the ace, a return to the club eight, a second heart ruff with a high trump, the cashing of the club ace, and a final return to the club nine put the contract "on ice."

MARINE and TRANSPORTATION

SERVICES GET INVITATIONS

Yacht Club Sponsoring Regatta For Navy, Army And Air Froces

Giving yachting enthusiasts of the armed services an opportunity to participate in an afternoon's programme of sailing events, the Royal Victoria Yacht Club is holding an "Inter-Service Sailing Day" on Sunday, August 30. Invitations have been sent out to the Navy, the Army, the Royal Canadian Air Force and the Royal Air Force.

It is the intention of the committee of the club having the affair in hand to make the competitions as keen as possible and the yacht officials expect considerable rivalry between the teams representing the four services.

The programme and the starting times will be as follows: 1—Navy vs. Army: (a) stars, 2 p.m.; (b) dinghies, 2:05 p.m.; (c) snipes, 2:10 p.m. 2—R.C.A.F. vs. R.A.F.: (a) stars, 3:30 p.m.; (b) dinghies, 3:35 p.m.; (c) snipes, 3:40 p.m.

Winners of Number 1 series will sail against the winners of Number 2 series, (a) stars, 5 p.m.; (b) dinghies, 5:05 p.m.; (c) snipes, 5:10 p.m.

The greatest number of points awarded to a team as the result of (a), (b) and (c) races will constitute a win for that team. The decisions of the judges will be final, and the starting times subject to change as weather conditions permit.

Officers of the day will be J. M. Green and W. H. Golby; starter, B. B. Temple; timekeeper, J. O. Healy; judges to be appointed.

As a sort of preliminary to its afternoon of racing, officials of the club have arranged for a flannel dance at the clubhouse tomorrow evening in order to enable the prospective captains and crews taking part in Sunday's racing to get acquainted.

Battleship Iowa Is Launched at East Coast Yard

NEW YORK, Aug. 27 (AP).—The 45,000-ton Iowa, the largest battleship the United States ever built, slipped down the ways of the Brooklyn Navy Yard today.

The mighty vessel was "launched months ahead of schedule" and is ready to "fire faster and farther than any other ship afloat," declared Ralph A. Bard, assistant secretary of the navy, who addressed the assemblage at the launching.

Rear-Admiral E. J. Marquart, commandant of the Brooklyn Navy Yard, said that according to available records the "Iowa is the heaviest ship ever launched."

R.C.A.F. Casualties

OTTAWA, Aug. 27 (CP).—The Royal Canadian Air Force, in its 354th casualty list of the war issued today, reported two men killed on active service overseas and eight missing, believed killed during air operations overseas. It also included the names of three men killed on active service in Canada.

The oversea section of the list listed one man as missing, believed drowned during air operations; one previously reported missing, now reported a prisoner; one a prisoner and one seriously ill. The Canada section named two men as dangerously injured, one on active service; the other in an automobile accident, and one man seriously ill. Following is the latest list of casualties:

Overseas—Killed on active service: Flt. Sgt. Joseph Major, Montreal; Sgt. Joseph Harold Killy, Huntingdon, Que. Missing, believed killed during air operations: P.O. Murray Lorne McCarthy, St. Thomas, Ont.; Flt. Sgt. Hadde Eric von Bruce, Bracebridge, Ont.; Flt. Sgt. Clarence Ernest Evans, Winnipeg; R58211 Sgt. Arthur Daniels, Isaac Daniels (father), Salmon Arm, B.C.; Sgt. Harry Theodor Franklin Freysteinsson, Churchbridge, Sask.; Sgt. William Eric Mander, Montreal; Sgt. John Beverly Pleasence, Chatham, Ont.; Sgt. Vernon Leroy Simonson, Swift Current, Sask. Missing, believed drowned during air operations: Sgt. Charles Howard Cobbett, Ottawa. Previously reported missing, now reported prisoner of war: P.O. Dennis Alfred Newman, Fort Worth, Texas; Sgt. James John Garrity, James Garrity (father), London, Ont. Seriously ill: R101022 L.A.C. Hugh MacKenzie Ellis, R. W. Ellis (father), 1921 West Forty-First Avenue, Vancouver.

Canada—Killed on active service: P.O. Robert Talbot Hemmons, Wawanesa, Man.; P.O. Hugh John MacDonell, Dauphin, Man.; J9857 P.O. John Oswald Thorne, Major F. J. M. Thorne (father), Westholme, Vancouver Island, B.C. Pilot Officers Hemmons, MacDonell and Thorne were killed in an airplane crash near Wawanese, Man., on August 24.) Dangerously injured on active service: L.A.C. Norman William Weston, Blackwater, near Camberley, Surrey, Eng. Dangerously injured in automobile accident: L.A.C. Harold Keith McFadden, Weyburn, Sask. Seriously ill: Sgt. S. J. Manney, Rochester, Kent, Eng.

His Bells Go Down to the Sea in Ships

—Public Information Photo.

Shown in his farm workshop just outside of Kitchener, Ont., is Carl Stoemer, who makes most of the bells for the vessels built in Canada's shipyards. Born in Germany, Stoemer is a naturalized Canadian, and brought with him to this country a trade known to only a few. He also makes ship's nameplates, and is shown working on one in this picture.

Senate Approves Bill to Regulate Offshore Fishing

WASHINGTON, Aug. 27 (AP).—The United States Senate approved today legislation to regulate drastically offshore salmon fishing on the Pacific Coast and to provide for a complete study of other marine life to determine causes for its depletion and to plan for conservation.

The legislation introduced by Senator McNary (Rep., Ore.) included two bills which were passed and sent to the House. One would regulate offshore salmon fishing by prohibiting such fishing south of latitude 50, north, except under licences from the Fish and Wildlife Service, and would take in all of the waters off Washington, Oregon and California. It carried heavy penalties for violations of the regulations.

The measure, designed to conserve and increase the salmon runs, would enable the service to co-ordinate the offshore fishing with the inshore fishing now controlled by the three states. The Senate special committee on conservation of wildlife resources said in a report to the Senate that offshore fishing now was not regulated and resulted in abuses that tended to deplete the salmon runs.

The second measure would authorize a $100,000 appropriation for a complete study of shrimp, crabs, common lobsters, oysters and commercial varieties of clams.

Large Class of Pilots Graduate From Air School

MACLEOD, Alta., Aug. 27 (CP).—An exceptionally large class of pilots is scheduled to receive wings at No. 7 Service Flying Training School of the Royal Canadian Air Force here tonight.

Many well-known athletes are among the pilots to complete the course. R. O. Rice, of Vancouver, a member of the Royal Canadian Air Force since 1937, is a track star; W. R. Williams, of Los Angeles, attended Hollywood High School, where he played football and basketball. Graduates include:

British Columbia—L. C. Charnaud, J. Cumming, R. O. Rice and H. M. Richards, all of Vancouver; D. A. Berry, Trail; H. W. Brown, Ocean Falls; R. C. Burgess and I. K. Campbell, Nelson; H. A. Chester, Mission City; A. Duncan, Kelowna; W. J. Gallagher, Powell River; J. T. Hardy, Merritt; D. Harrison, Oliver; J. C. Leckie, Penticton; T. B. Michael, Ladysmith; H. D. Minton, Fernie; C. R. Thomas, Burnaby; W. R. Worsfold, North Kamloops.

WINNER OF DECORATION

EDMONTON, Aug. 27 (CP).—Flt. Lieut. James W. Walker, son of James E. Walker, manager of the main Bank of Commerce branch here, has been decorated with the Distinguished Flying Cross for services with the Royal Air Force, according to advices received here today.

SHIP LOSSES

(By The Associated Press)

In the bitter up-and-down struggle at sea the enemy added two ships to his score in the Western Atlantic, the navy disclosed yesterday (Wednesday), but three American fighting vessels were launched to tip the scales back to the Allied side.

Disclosure of the loss of a small Dutch merchantman and a medium-sized United States ship increased The Associated Press count of announced sinkings in Western Atlantic waters since Pearl Harbor to 442 craft.

MADE MERCY FLIGHT

EDMONTON, Aug. 27 (CP).—A special mercy flight from Fort St. John in Northeastern British Columbia to Edmonton brought seven-year-old Hans Krickstid to hospital here where he will undergo an operation. It is not known from what he is suffering.

MERCHANT SHIP SUNK

WASHINGTON, Aug. 27 (AP).—The United States Navy announced today that a medium-sized United States merchant vessel was torpedoed and sunk by an enemy submarine in the Caribbean area early this month. Survivors have been landed at an East Coast Port.

NATIONAL RAILROAD MAKES CHANGES IN STORES DEPARTMENT

WINNIPEG, Aug. 27.—G. S. Argyle, assistant general storekeeper, Canadian National Railways, Winnipeg, has been appointed superintendent of stores, Prince Rupert drydock and shipyard, Prince Rupert, T. W. Gillingwater, regional stores account, Winnipeg, becomes acting assistant to the general storekeeper, Western lines.

Charles Samuel Argyle was born at Leicester, England, August 13, 1881. Coming to Canada, he entered the service of the Canadian Northern Railway at Saskatoon in 1908 in the construction department.

Thomas William Gillingwater was born in Ipswich, England, November 10, 1892, and entered the service of the Canadian Northern Railway in October, 1910, as a clerk in the stores department at Winnipeg.

STAGED BIG ROUNDUP

BAHIA, Brazil, Aug. 27 (AP).—Police seeking persons who may have given information to Axis submarine, when Brazilian vessels were sunk off the coast, staged a big roundup today in which they seized a German they identified as Herbert Steinck, a naval officer.

MAIL AND SHIPS

COASTING CRAFT

VICTORIA-VANCOUVER.—Ss. Princess Charlotte or Ss. Princess Alice will leave Victoria daily for Vancouver at 1:30 p.m.; Ss. Princess Charlotte or Ss. Princess Alice will arrive at Victoria daily from Vancouver at 3:15 p.m.; Ss. Princess Joan or Ss. Princess Elizabeth will leave Victoria daily for Vancouver at midnight; Ss. Princess Joan or Ss. Princess Elizabeth will arrive at Victoria daily from Vancouver at 7 a.m. Saturdays only, there will be a special sailing from Victoria for Vancouver at 1:30 p.m. Sundays only, there will be a special sailing from Vancouver for Victoria with 9:45 p.m. time of arrival.

VICTORIA-SEATTLE.—Ss. Princess Charlotte or Ss. Princess Alice will leave Victoria daily for Seattle at 4:15 p.m.; Ss. Princess Charlotte or Ss. Princess Alice will arrive at Victoria daily from Seattle at 12:30 p.m. Ss. Iroquois will leave Victoria daily for Seattle at 9:45 a.m.; Ss. Iroquois will arrive at Victoria daily from Seattle at 8:45 a.m.

VICTORIA-PORT ANGELES.—Ss. Iroquois will leave Victoria for Port Angeles daily at 8:45 a.m.; Ss. Iroquois will arrive at Victoria daily from Port Angeles at 5:45 p.m.

SWARTZ BAY-SALT SPRING ISLAND.—Ms. Cy Peck will leave Swartz Bay for Fulford Harbor daily, except Wednesday, at 9:30 a.m., 5 p.m.; Ms. Cy Peck will leave Fulford Harbor for Swartz Bay daily, except Wednesday, at 8:15 a.m., 4 p.m.; Ms. Cy Peck will leave Swartz Bay on Saturdays and Sundays only for Fulford Harbor at 9:30 a.m., 11:15 a.m., 5 p.m., 7:45 p.m.; Ms. Cy Peck will leave Fulford Harbor on Saturdays and Sundays only for Swartz Bay at 8:15 a.m., 10:15 a.m., 4 p.m., 6:45 p.m.

BRENTWOOD-MILL BAY.—Ms. Cascade will leave Brentwood for Mill Bay at 9 a.m., 10 a.m., 11 a.m., 2 p.m., 3 p.m., 4 p.m., 5 p.m.; Ms. Cascade will leave Mill Bay for Brentwood daily at 9:30 a.m., 10:30 a.m., 11:30 a.m., 2:30 p.m., 3:30 p.m., 4:30 p.m., 5:30 p.m.

NANAIMO-VANCOUVER.—Ss. Princess Elaine or Ss. Princess Victoria will leave Nanaimo daily, except Sunday, for Vancouver at 7:30 a.m., (2 hours) 2:45 p.m., 5:30 p.m.; Sundays only: Ss. Princess Elaine or Ss. Princess Victoria will leave Nanaimo for Vancouver at 9 a.m., 6 p.m., 6:30 p.m.

VICTORIA-GULF ISLANDS-VANCOUVER.—Ss. Princess Mary will leave Victoria at 10:30 a.m., Tuesdays, for Vancouver via Gulf Islands; Ss. Princess Mary will arrive at Victoria via Gulf Islands at 6:30 p.m., Mondays.

NANAIMO-GABRIOLA.—Mv. Atrevida will leave Canadian Pacific Wharf, Nanaimo, daily (except Wednesday), at 8:30 a.m. for Gabriola.

SIDNEY-STEVESTON.—My. Motor Princess will leave Sidney for Steveston daily at 8:15 a.m. and daily, except Sunday, at 3:45 p.m.; My. Motor Princess will arrive at Sidney from Steveston daily at 7:15 p.m. and daily, except Sunday, at 10 p.m.; Sunday only, My. Motor Princess will leave Sidney for Vancouver direct at 3:45 p.m.

SIDNEY-ANACORTES.—Ss. Vashon will leave Sidney daily at 1:45 p.m. for Anacortes; Ss. Vashon will arrive at Sidney daily at 1:15 p.m. from Anacortes.

PROMOTED TO BE SUPERINTENDENT

District Agent of C.P.R. Express at Calgary Since 1937 Has Been Posted to Vancouver

J. A. WALFORD

WINNIPEG.—J. A. Walford, agent, Canadian Pacific Express Company, Calgary, since February, 1937, has been promoted to the position of superintendent of the company at Vancouver, according to announcement by H. Y. Knox, general superintendent, Western lines, Winnipeg. Mr. Walford succeeds P. A. Dunne, retired after thirty-eight years of service with the company. Mr. Walford will be followed at Calgary by W. T. Beaven, district representative with headquarters at Calgary, who in turn is succeeded by H. H. Kingzett, who will be district representative with headquarters at Nelson, B.C. These appointments are effective on September 1.

Mr. Dunne entered the Canadian Pacific Express Company's service at Revelstoke in 1904, and through various promotions has been stationed at Nelson, Cranbrook, Lethbridge and at Edmonton, where he was made agent in 1918. He moved to Calgary in the same post in 1928 and a year later was made superintendent at Vancouver.

Mr. Walford began service with the company at Edmonton in 1909, where he was successively cashier, chief clerk and accountant. Since then he has been acting chief clerk at Calgary, acting accountant and agent at Penticton and Victoria, going to Calgary as agent in 1937.

Mr. Beaven, who replaces Mr. Walford and makes his headquarters at Calgary, joined the company at Vancouver in 1918, and has filled various positions both in the stationary staff and in the messenger service. In February, 1937, he was appointed district representative with headquarters at Calgary.

Mr. Kingzett, who goes to Nelson, has had thirty-three years' service, covering positions with the express company at Vancouver, Red Deer, Medicine Hat and Nelson, and as district representative at Calgary.

LOST OFF ROSE SPIT

PRINCE RUPERT, Aug. 27 (CP).—Joe Sankey, skipper of the seine boat Getty, reported today George Moody, of Port Simpson, B.C., was lost overboard early Wednesday while the boat was en route to Massett from Prince Rupert.

Sankey said Moody was swept overboard by a heavy sea about seven miles from shore, off Rose Spit. The boat's searchlight spotted him in the water, but he then disappeared, the stormy sea hampering rescue efforts. The Getty turned back to Prince Rupert to report the tragedy.

Victoria's MORALE PHONE G 8166

★ To keep your sparkle and zest, try New Method IT'S BEST

Prime Quality MEATS ALWAYS FRESH STUART'S MEAT MARKET 1402 Douglas St. G 7138

DIGGON-HIBBEN LTD

WHERE IS IT?

Every news broadcast today is a geography lesson. Be sure of your Geography with a World Globe. Accurate in every detail, rotating on proper axis. From $3.00.

DIGGONISM—He that relaxes just helps the Axis.

DIGGON'S 1200 BLOCK - GOV'T. ST.

By Appointment E 6014 Joseph Rose OPTOMETRIST At ROSE'S, LTD. 1317 Douglas St.

SALE OF GIRLS' JUMPERS A special line for clearance. Ideal for school wear. Sizes 12 to 18. SPECIAL ..... $2.49 1324 DOUGLAS PHONE E 7551 DICK'S DRESS SHOPPE

What a Life!

Margo's so pretty, light and gay, And yet she drives the boys away. *Perspirers* may have dates galore, *Offenders* the men all ignore.

Bath tonight with LIFEBUOY FROM HEAD TO TOE —IT STOPS B.O.

Notice!

Special week-end fares on the Sidney-Steveston service are hereby cancelled for the week-ends only of AUGUST 28 to 31, SEPTEMBER 4 to 7. G. BRUCE BURPEE, General Passenger Agent, Vancouver. Canadian Pacific

Lv. BRENTWOOD / Lv. MILL BAY: 9:00 a.m. / 9:15 a.m.; 10:00 a.m. / 10:30 a.m.; 11:00 a.m. / 11:30 a.m.; 2:00 p.m. / 2:30 p.m.; 3:00 p.m. / 3:30 p.m.; 4:00 p.m. / 4:30 p.m.; 5:00 p.m. / 5:30 p.m. MILL BAY FERRY DAILY

SCHOOL SHOES Strong Boots and Oxfords for Boys. Smart Hard-Wearing Oxfords, Brogues and Moccasins, Sport Shoes for Girls. Bargain Prices! THE "WAREHOUSE" 1420 DOUGLAS STREET 1116 GOVERNMENT STREET

Tak'a peg o' John Begg! JOHN BEGG IMPORTED OLD SCOTCH WHISKY FOR OVER 100 YEARS DISTILLED, MATURED AND BOTTLED IN SCOTLAND 26½ oz. $4.40

This advertisement is not published or displayed by the Liquor Control Board or by the Government of British Columbia.

Salt Spring Island Ferry

DAILY SAILINGS EFFECTIVE JUNE 20th Except Wednesday

Lv. Fulford Harbor	Lv. Swartz Bay
8:15 a.m.	9:30 a.m.
4:00 p.m.	5:00 p.m.
SATURDAYS AND SUNDAYS	
8:15 a.m.	9:30 a.m.
10:15 a.m.	11:15 a.m.
4:00 p.m.	5:00 p.m.
6:45 p.m.	7:45 p.m.

For Further Information and Motor Coach Connections Phone E 1177 - E 1178

GULF ISLANDS FERRY CO., LTD.

FOR A HEALTHY HAPPY FAMILY Shop at CUNNINGHAMS

FOR SCHOOL WORK: ECLIPSE STREAMLINER PEN IN BEAUTIFUL COLORS—$1.45, plus tax 23c $1.68

MICHEL LIPSTICK IN GOLD-COLORED CASE ..... 35c and 65c

BETTER HEALTH BETTER SCHOOL WORK: VITOGEN FOR HEALTH—A Tonic Food $1.50 and 85c, $2.75

Kelton Week-End Bags, fitted or unfitted, from $1.25

● Summer Vitamins

Glycero Lecithin with Vitamin B1	$1.00
P.D. & Co. Abdol Capsules, improved, 50's	$2.00
P.D. & Co. Abdol Capsules, improved, 100's	$3.45
P.D. & Co. Natola Capsules, 25's	75c
P.D. & Co. Natola Capsules, 50's	$1.25
P.D. & Co. Natola Capsules, 100's	$2.25
P.D. & Co. Haliver Oil Capsules, 100's	$1.55
Abbott's Haliver Oil Capsules, 100's	$1.55
Ayerst's Alphamin Capsules, 25's	$2.25
Ayerst's Alphamin Capsules, 50's	$3.75
Ayerst's Calcium-A Capsules, 100's	$2.00
Vitogen Tonic Food	85c, $1.50 and $2.75
One-A-Day Vitamin Tablets	45c, $1.00 and $1.80
Haliborange	85c, $1.50 and $2.75
Horner's Adacaps, 25's	90c
Horner's Adacaps, 100's	$3.00
Malt and Cod Liver Oil, 2-lb. jar	79c
Vanex Halibut Liver Oil Capsules, 50's	75c
Vanex Halibut Liver Oil Capsules, 100's	$1.25

● Hair Brushes

Jewelite Comb and Brush Set—Colors: Blue, green, rose or clear, for	$3.00
Roll-Wave Brush and Comb in Jewelite, green, blue, rose or clear	$4.50
Stranzit Brush, black bristle	$2.00
Stranzit Brush, grey bristle	$2.50

● Shaving Needs

Quickshave Brushless Cream	50c and $1.25
Quictone After-Shave Lotion	50c
Williams' Glider Cream	29c and 49c
Gillette Shaving Cream	33c
Yardley Shaving Cream	65c

LISTERINE The Safe Antiseptic—The Quick Deodorant 29c 49c 89c

ALPHAMETTES

Fortify against Colds and Infections — Standardized Concentrate of Pure Cod Liver Oil. $1.00 $1.85 $3.50

full of LIFE and SPARKLE ENO'S "FRUIT SALT" ECONOMY SIZE 98c

VIGRAN 5 VITAMIN $1.60 $3.00 $5.50 One capsule daily supplies your average daily requirements of Vitamins A, B, C, D and G.

TAKE PART OF YOUR CHANGE IN WAR SAVINGS STAMPS

FRIENDLY SERVICE Cunninghams CUNNINGHAM DRUG STORES LTD.

SOCIETY AND PERSONAL NOTES

To Join His Honor

Mrs. W. C. Woodward left last night for Vancouver, where she will join His Honor the Lieutenant-Governor for the week-end at their Mainland home. Their daughter, Miss Mary Twigg Woodward, will have as her guest at Government House for the week-end Miss Mary McAlpine, who arrived yesterday from Vancouver.

* * *

Gift Presented

Honoring Miss Ellen Dorman, whose marriage to Mr. Victor James Little takes place next month, members of the Quins Club entertained recently at the home of Mrs. Fred Parker, Jr., 2810 Colquitz Avenue. A corsage bouquet of apricot gladioli blooms accompanied the gift of Pyrex ware, which her friends presented to the bride-to-be with their good wishes for her new kitchen. Refreshments were served at the close of an enjoyable evening when reminiscing mingled with the sewing of war comforts. Those present were Miss Dorman, Mrs. B. Clarke, Mrs. C. Rasmussen, Mrs. F. Parker, Jr., and Mrs. William Smith.

* * *

Seattle Visitors

Mr. and Mrs. A. Baddeley, of Seattle, have arrived in Victoria to visit Mrs. Baddeley's sister, Mrs. Ronald Whitlaw, 540 Victoria Avenue. They were accompanied from Seattle by Mrs. Baddeley's mother, Mrs. Brakes, who has been staying with them in Seattle for the last three months, and will return with them for a further three months' visit when they go back to Seattle next week. Mrs. Baddeley is a former Victorian, and has many friends here.

Returning to Montreal

Mrs. Fred F. Beckett, who has been visiting her parents, Major and Mrs. Roger Monteith, Oak Bay Avenue, is leaving this week-end for Montreal, where she will join her husband, Captain F. F. Beckett, of the R.A.F. Ferry Command. Mrs. Beckett just recently returned to Canada from England, where she arrived in June last year to become attached to No. 5 Canadian General Hospital, with which she remained until her marriage last April.

* * *

To Visit Here

Mrs. R. A. Lindsay, wife of Lieut.-Col. Lindsay, officer commanding the Princess Patricia Light Infantry, overseas, and son, Bobbie, have been visiting relatives in the Interior and are now in Vancouver. They will come to Victoria before returning to their home in Medicine Hat. Mrs. S. Leonard, of Baccafo, Alta., is traveling with her daughter.

* * *

For Mother's Birthday

Mrs. Alan Campbell, 1128 Dallas Road, is leaving next week for Toronto to be present on September 12 at a family reunion in honor of the ninetieth birthday anniversary of her mother, Mrs. J. H. Pengelly. Mrs. Campbell's three sisters, all of whom live in Toronto, and her brother, who lives in Chicago, will also attend the reunion.

* * *

Visited Parents

Mrs. Charles W. Cropp and her little daughter, Brenda, are returning today to their home in Vancouver after spending the last three weeks visiting Mrs. Cropp's parents, Dr. and Mrs. A. J. Garesche, Fairfield Road. Mr. Cropp accompanied his wife and daughter here and after a short holiday returned to the Mainland.

* * *

New Brunswick Visitor

Ven. Archdeacon E. Hailstone, of St. Stephen's Church, Fredericton, N.B., is visiting his sister, Miss C. Hailstone, Waldron Apartments. The archdeacon, who is staying at the Angela, will return east on September 8, accompanied by his sister, who will make her home with him.

* * *

Joins R.C.A.F. (W.D.)

Among recruits recently enlisted in the R.C.A.F. Women's Division at No. 1 Recruiting Centre, Vancouver, are Miss Joan Elizabeth Sullivan, daughter of Mr. and Mrs. E. H. Sullivan, Duncan, and Miss Penelope E. B. Bailey, daughter of Mr. and Mrs. J. B. Bailey, Crofton, V.I.

* * *

Returning Home

Mr. and Mrs. William Todd, St. Charles Street, who have been spending the last two months at their Summer home at Pike Lake, will return home on Sunday.

MRS. E. W. HETHERINGTON

PRESIDENT of the Victoria Musical Art Society, which is planning an interesting season, the formal opening programme of which will be on October 21. Among the leading artists who will appear during the Winter under the club auspices will be Gertrude Huntly Green, distinguished Canadian pianiste, who is to give the January programme; Miriam Marmien, American dancer; and William Morton, tenor. The March programme will be arranged by Mrs. Green, Mrs. Lasenby and Stanley Shale; and with the annual meeting in April will be a programme of orchestral music. Preceding the formal opening recital in October will be the informal members' tea, at the home of Mrs. Green, Grafton Street, Esquimalt, September 21.

Back in Vancouver

Mrs. H. A. Buchanan has returned to Vancouver after visiting her parents, Mr. and Mrs. William Press, Burdett Avenue. Cpl. Buchanan has been transferred to an R.C.A.F. station in Alaska.

* * *

Arrived Tuesday

Mrs. H. A. K. Drury, of Ottawa, who has been visiting Mrs. Gordon Campbell at Roberts Creek, and friends in Vancouver, arrived in Victoria on Tuesday and will spend several days here.

* * *

Return From Banff

Mrs. Joseph Rose, Howe Street, with her son, Edmund (Bud) Rose, have returned from a holiday spent at Banff, Lake Louise and Calgary, Alta.

* * *

Off to Winnipeg

Mrs. W. T. Chisholm, who has been visiting Victoria and Vancouver for the last several months, left last week-end for her home in Winnipeg.

* * *

At Paisley Island

Mrs. James Rankin, of Victoria, and her two children, is spending a fortnight at Paisley Island visiting her mother, Mrs. Henry Bell Irving.

* * *

On Annual Visit

Mrs. F. Hart and her daughter, Miss Helen Hart, of Portland, Ore., who are annual visitors to Victoria, are staying at the Angela until the end of the month.

* * *

At Son's Wedding

Mr. A. Norman Brown, Langford, attended the wedding of his son, Mr. Campbell Brown and Miss Inga Finnason last Saturday evening in Vancouver.

* * *

Returns to Ganges

Mrs. Frank Scott, who has been the guest of Mrs. T. A. Rickard, Esquimalt Road, has returned to her home at Ganges Harbor, Salt Spring Island.

* * *

Back From Cultus Lake

Mrs. C. M. Lauder and her son, John, Fairfield Road, have returned home from an enjoyable holiday of three weeks spent at Cultus Lake, B.C.

* * *

From Salt Spring Island

Miss Margaret and Miss Hazel Henn of Salt Spring Island, are the guests of Mrs. H. Goodmanson, Langford Lake.

* * *

In Vancouver

Miss Eileen Hincks, Langford, is spending a few days on the Mainland.

* * *

Ontario Visitor

Mr. C. Rodgers, Ontario, has been the guest of his sister-in-law, Mrs. Lorne Rodgers, Langford.

* * *

Visiting Parents

Mrs. Arthur Carroll, Vancouver, is visiting her parents, Mr. and Mrs. H. J. Rowe, Camosun Street.

* * *

Vancouver Visitor

Miss Murray, Vancouver, is the guest of Mrs. G. Lamb at Langford Lake.

Witty Kitty

The office stenog says the beating one takes through the week takes a lot of zest out of even a long week-end.

Tag Day for Medical Aid For Russians

The Federation of Russian Canadians, which during the last two years has been sending much-needed medical supplies to the Russian forces through the Canadian Red Cross, will hold a tag day on Saturday, September 12, to raise funds for the continuation of this work.

The Federation of Russian Canadians has received special thanks from the heads of the Russian Government and army for the supplies they have sent. Madam Mayski, wife of the Russian Ambassador to England, said that these supplies came at a time when the Russian forces were in dire need of medical equipment, and that many thousands of lives would have been lost if the Federation of Russian Canadians had not acted so quickly and efficiently.

Victorians will have an opportunity on September 12 of showing their appreciation in a practical way of the determined stand the Russian nation is making in the cause of freedom.

Those wishing to help on that day are asked to telephone B 1496 after 6 o'clock or write to A. G. Derman, 511 Obed Avenue.

This tag day is sponsored by the Canadian Red Cross Society and all funds collected will be forwarded direct to Russia by that organization.

Flower Show At Langford Successful

A successful flower show sponsored by the Langford Women's Institute was held on Wednesday in the Institute Hall, Langford.

Although the display of flowers was smaller than usual, the quality was outstanding, the judges, Messrs. E. M. Whyte and N. Pollock, declared. Some very fine dahlias, stocks and roses were shown by Mr. R. Waterhouse, and an interesting collection of garden flowers by Mrs. T. Salverson. These attracted much attention, as did Mr. W. Savory's gladioli. The potatoes, onions and corn were among the finest shown in the district. Exceptionally fine squash and marrow collections were shown by Mrs. A. Turner and by the two small sons of Colonel Davidson, who are living at Langford Lake. David Scafe, Mrs. Rezac and many others showed fine entries. Mr. Staverman showed some beautiful plums.

TEA SERVED

During the afternoon tea was served by Mrs. V. Franklin and Mrs. A. Turner. Mrs. T. Millward managed a home cooking stall, and Mrs. M. Stewart a home-produce stall; Mrs. C. Rezac conducted a contest for which the prize was a box of groceries, won by Mrs. H. Goodmanson; Miss Margaret Hean a bean-estimating contest, the winner of which was Richard Gilbert; Miss Myrtle Goodmanson a candy contest, won by Mrs. D. Scafe; Mrs. W. J. Cave housie-housie. A doll contest in aid of Mrs. H. A. Hincks' institute war-service group, was won by Mrs. J. B. Hayton. Mrs. M. Fagan, Mrs. A. Olsen and members of the C.W.L. sold fruit drinks to help the institute funds, and their grocery box contest was won by Mr. T. Guy.

Miss Savory and Mrs. Crocker convened the flower exhibit and Mrs. P. N. Welch the fruit and vegetables; Mrs. R. J. Smith was general secretary.

The room was attractively decorated with red, white and blue bunting.

Missing Soldier Leaves Aunt Here

Information was received here yesterday that Sgt. William Walker McMurray, of London, Ont., has been reported missing after last week's raid on Dieppe. The news was received by his aunt, Mrs. Stanner, 604 Fort Street, in a telephone message from her sister, Mrs. Allan McMurray, of Van Owen, Cal., mother of Sgt. McMurray. Sgt. McMurray visited his aunt here two years ago. He is survived by a daughter, who accompanied him to the city on that occasion.

Weddings

FAIRBAIRN—CRAN

At the priest's house, Holy Rosary Church, Wells, B.C., the marriage took place on the afternoon of August 5 of Mary Neville, daughter of Mr. and Mrs. J. N. Cran, and Mr. Dennis William Lindley Fairbairn, son of Mrs. K. Fairbairn, of Vancouver, formerly of Victoria. The bride, who was attended by Mrs. P. McGraith, wore a tailored dress of pink crepe and carried a small hand bouquet of gardenias. The best man was Mr. A. la Dreche. After the reception at the Jack o' Clubs Hotel, Mr. and Mrs. Fairbairn left on their wedding trip, which included a visit to Bear Lake Lodge. They will live at Island Mountain Mine, Wells, with which the bridegroom, who received his early education in Victoria schools, is connected.

QUAYLE—CALLISTER

Mrs. A. J. Maynard, Fort Street, announces the marriage of her sister, Jane Edythe, youngest daughter of the late Mr. and Mrs. H. D. Callister, Victoria, to Mr. John Knox Quayle, eldest son of Mr. and Mrs. J. J. Quayle, Westwoodvale, Saanich, yesterday, at 10 o'clock in St. Luke's Church, Cedar Hill, Rev. F. Pike officiating. Both bride and bridegroom were unattended and left immediately after the ceremony for Up-Island points. On their return they will reside at Royal Oak.

TOO MANY CLAIMANTS

MONTREAL, Aug. 27 (CP).—Police here let it be known that a purse with a substantial amount in it had been found. The rightful owner called for it today—along with six other persons who claimed that they had met with the same misfortune.

What Today Means

"VIRGO"

If August 28 is your birthday, the best hours for you on this date are from 9:45 to 11:45 a.m., from 1:45 to 3:45 p.m. and from 7:45 to 9:45 p.m. The danger periods are from 7:45 to 9:45 a.m., from 5:45 to 7:45 p.m. and from 9:45 to 11:45 p.m.

Heed Nature's warnings on August 28, especially when subjecting your strength to undue strain. Remember that tomorrow is another day and that what is left incomplete on this date may be finished then. Failure to grasp the magnitude of many undertakings will cause some people to expect an unreasonable amount of work to be accomplished on this day, so employers should be careful not to make unreasonable demands. Surmises will come easily, but the number that are fulfilled will be disappointing, so face facts and do not indulge in guesses. Do not expect young shoulders to support old heads and do not leave children too much to their own devices, especially as to their activities. Married and engaged couples, as well as sweethearts, may discover on this date that there is the precise psychological moment when to say nothing if arguments are to be averted.

If you are a woman and August 28 is your birthday, you may have the gift of being able to see things from the viewpoints of others and so enjoy their confidence to an unusual degree. By being thoroughly businesslike in money matters you may enjoy an enviable reputation among tradespeople and commercial establishments, so always endeavor to maintain it. A knack for doing many things well may result in your becoming a very busy woman, with your services being in demand continually. Your efforts in music, art, writing, singing, teaching, trained nursing, interior decorating, social welfare, histrionic or managerial work should enable you to find yourself financially successful and highly regarded. Only if you and your husband neglect one another will unhappiness mar your married life.

The child born on August 28 should have ingrained firmly in him, at an early age, the accepted rules of conventionalities governing polite society. Good manners can aid greatly and make this youngster a prime favorite with his close associates. With the proper guidance, great things can be expected of Virgo children.

If you are a man and August 28 is your natal day, never make money your god and seek to gain knowledge of the finer and more worthwhile things of life if you expect to receive your full share of happiness. As a journalist, publisher, author, doctor, lawyer, architect, horticulturist, agriculturist, engineer, scientist, contractor, salesman or business manager, you ought to get noteworthy results.

(By The Bell Syndicate, Inc.)

ENGAGEMENTS

KNIGHT—MYLROIE

The engagement is announced of Mary Mildred Mylroie, only daughter of Mrs. Mylroie, 2926 Trimble Street, Vancouver, and the late Mr. Thomas Mylroie, to Cpl. Francis Eugene Knight, 2nd Battalion, Canadian Scottish Regiment, third son of Mr. A. D. Knight and the late Mrs. Knight, of 1410 Harrison Street, Victoria. The wedding will take place at St. Mark's Anglican Church, Vancouver, September 5, at 2:30 p.m.

To live easily as to money, pitch your scale of living one degree below your means.

COLLEGE CLASSIC Smartly Styled SCHOOL DRESSES

Are Here for You at the Thrifty Price of

$9.95

Plume Shop, Ltd.

745 YATES STREET

SOON TO END!

MUNDAY'S

SEMI-ANNUAL SHOE SALE

Only a Few Days More of Sensational Values in High-Grade American Shoes

MUNDAY'S

1203 DOUGLAS

E 4932 784 FORT ST.

SPORTS AND DRESSY 2-PIECE WOOL SUITS in all the new shades $16.95

MARY CONSTANCE

DRESS SHOP

RONSON

Combination Cigarette Cases and Lighters

$8.00 And Up

ROSE'S LTD.

1218 DOUGLAS STREET

JEWELERS - OPTICIANS

Stop That Cough And Sleep Well!

A wracking cough often keeps you awake at night and is a heavy strain on your vitality. Bronchial tubes are constantly irritated. Reid's Bronchitis Remedy has been developed especially to meet this condition. It is made from a soothing emulsion of Canadian Balsam. Reid's Bronchitis Remedy is on sale for 35c and 50c at all Cunningham Drug Stores and other drug stores. (Adv. Fri.)

FURNITURE

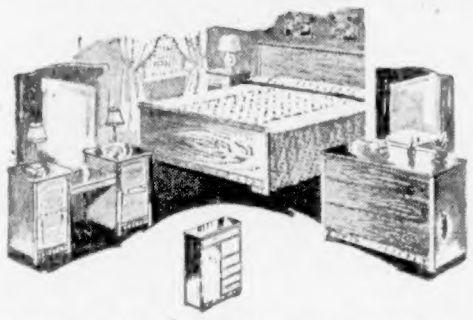

TO MAKE YOUR HOME ATTRACTIVE FOR THE COMING WINTER

August Sale Prices

McLennan, McFeely & Prior, Ltd.

1400 GOVERNMENT ST Private Exchange Connecting All Departments PHONE G 1111

TRAVEL IN THE VALLEY

MONDAY TUESDAY WEDNESDAY THURSDAY

AVOID TRAVEL PEAKS FOR COMFORT

Armed forces traveling on leave or furlough; war workers returning to their homes for the week-end; civilian travelers on essential trips; all these growing demands for "COACH LINES" services to Island points result in heavy traffic over the week-ends.

You can avoid the inconvenience of crowding and delay sometimes attendant upon these week-end travel peaks, and leave seats for the Forces and war workers by making your trips Up-Island during the mid-week.

DON'T TRAVEL BY BUS ON WEEK-ENDS

VANCOUVER ISLAND COACH LINES LTD.

SALVAGE CORPS OF B. C.

OPEN HOUSE

SEPTEMBER WILL BE CITIZENS' MONTH AT THE SALVAGE DEPOT—CLOVERDALE AVENUE

VISITORS WELCOME FROM 9 A.M. TO 5 P.M.
(Any Day Except Sundays)
Children Should Be Accompanied by Parents

WE HAVE PREPARED EXHIBITS SHOWING HOW SALVAGE IS MADE READY FOR THE MARKET

All Citizens of Victoria and Adjoining Municipalities Are Therefore Cordially Invited to Visit Our Depot and See for Themselves How Their Salvage Is Prepared for Disposal

VISITORS FROM OTHER PARTS OF CANADA HAVE BEEN DEEPLY IMPRESSED WITH THIS LOCAL WAR EFFORT

Why Not You?

OFFICE: 1218 GOVERNMENT STREET—Phone E 3413
DEPOT: CLOVERDALE AVE.—Phone E 0243—No. 2 Street Car

WE HAVE MADE UP A SUPPLY O.

Approved A.R.P. Bomb Shovels

With Hood and 6-Foot Handles

PRICE: $1.50 AT WORKSHOP

The Red Cross Workshop

584-6 Johnson Street Phone E 3513

ENGLISH CLOTHING For School Wear

With school opening just ahead, the clothing needs of students become very evident . . . and the active life of the young person both during study and playtime hours demands sturdy, smart-looking clothes.

Our assortment of English clothing for boys and girls is quite large and offers much in style and ability to stand the hard wear of school life.

Solve the problem of boys' clothing with a suit tailored from English flannel—or a tweed jacket and flannel slacks outfit. For the rainy weather, an English-made trenchcoat is invaluable . . . colors, navy blue and tan.

Other necessities of fine quality—BRAEMAR Sweaters, JAEGER and MORLEY Socks.

For Girls

The style of Barrán's English made coats appeals to the young lady . . . and the splendid fabrics assures mother of their ability to wear well.

BRAEMAR Scotch Knit Sweater Sets are outstanding favorites because of their soft wool, attractive colors and good washing qualities.

A SCOTCH KILT . . . just the thing for school wear and a very smart addition to any girls' wardrobe.

W. & J. WILSON

JAEGER WOOLLENS - BURBERRY COATS
DACKS' SHOES

1217 GOVERNMENT STREET PHONE G 5013

B.C. to Send Tons of Jam To Britain

Some children of Britain will have blackberry jam on their bread this winter because of the enthusiasm and hard work of the volunteer women jam makers of British Columbia. While there is a shortage of other fruits in this province, there is a prolific blackberry crop this year.

Tons of these berries may be had for the picking. The great trouble has been to get pickers. Women in "blackberry districts" have been making all-out efforts to pick as many berries a spossible to make into jam for Britain.

TIRELESS WORKERS

Mrs. P. Rayment, convener of the Victoria "Jam for Britain" Committee, whose members made more than three tons of jam last year, reported that workers of her committee, all of whom are busy housewives and mothers, went to the country and picked berries all day long to take back to their canning kitchen at Sunshine Inn for "jamming" next day. Pickers are still needed and urgent appeals are being made

Reports already published from the Cedar Women's Institute described how members met at the farm home of Mrs. C. W. Martindale, Cedar Park, picked and processed blackberries into 240 pounds of jam to be forwarded to Britain through the Ladysmith branch of the Canadian Red Cross Society. Some of the jam makers worked at their farm homes until midnight the evening before in order to get time next day to make jam for Britain.

HIGH OBJECTIVE

Powell River jam makers, under the direction of Mrs. C. R. Marlatt, have established a kitchen in the Brooks High School, and in their first four days' work made 600 pounds of blackberry jam. They have been sending SOS calls to Provincial Red Cross headquarters for canning supplies. Their objective is a ton of jam and they are organizing the children of the district for picking berries, which are the only fruit that grows plentifully in the area. Last year Powell River made 1,216 pounds of blackberry jam for Britain, and it was so delicious that the Provincial Food Conservation Committee asked for the recipe to be used throughout the province.

SECURING TEACHERS

TORONTO, Aug. 27 (CP).—No schools will remain closed for lack of teaching staffs in Ontario, the Ontario Department of Education announced today. The department said many teachers from other provinces, particularly in the west, are coming to Ontario seeking appointments.

—By Fashion League.

THESE are the types of costumes and accessories which the college girls approve, says a co-ed in summarizing the opinions of 500 sister co-eds at a Midwestern university. Left to right: The kilt skirt with matching shawl-scarf, newer than the pleated skirt or the skirt with kick pleat back and front. In centre, the simple wool dress with tie belt and stitched edging suitable for classroom and date wear. Right, the sophisticated and simple dinner dress "a la Veronica Lake" which is the dream of every college girl. Above, the new moccasin type oxford, and at right, the little hat with lots of veil, which she adores and wears for church and other important occasions. Below, the collarless cardigan jacket and the button-down-the-back, round-neck blouse which is more favored than the ubiquitous shirt. All these were found in the lines of manufacturers catering to college girls and are available through the shops—all, except the evening dress, which is being cut in sizes 12 to 20 though originally designed for women.

SAFEWAY Homemakers' Guide

★ Hints and suggestions for box lunches ★ Safeway week-end prices now good every day ★ A shopping lesson from a girl named Nora

Looking for ways to make box lunches more interesting?

Here are a few hints and a few menus, planned and tested by the Safeway Homemakers' Bureau, that might help you.

Use the best equipment available. Be sure the tops to all jars and bottles fit perfectly. Use plenty of wax paper.

Vary the bread for sandwiches. Use the more uncommon types of bread once in a while—pumpernickel, raisin, nut bread, etc.

Use lots of butter. This helps keep sandwiches from drying out.

Don't include sandwiches like tomato and lettuce. They're almost certain to wilt. If he likes tomatoes, put in a whole one instead.

SHIPYARD WORKER'S LUNCH

2 Cold Pot Roast Sandwiches on Enriched White Bread with Pickle Relish or Chili Sauce
2 Sliced American Cheese Sandwiches on Pumpernickel Bread
Container of Cole Slaw
Potato Chips
Apricot Turnover
Thermos of Milk or Coffee

FACTORY WORKER'S LUNCH

2 Minced Ham and Deviled Egg Sandwiches on Enriched White Bread
2 Peanut Butter and Honey Sandwiches on Whole Wheat Bread
Container of Fruit Salad
Gingerbread Cup Cakes
Candy Bar
Thermos of Coffee or Lemonade

DESK WORKER'S LUNCH

Thermos of Hot Tomato Juice
Cold Sliced Meat Loaf Sandwich on Enriched White Bread
Grated Carrot and Raisin Salad Sandwich on Whole Wheat Bread
Pickles
Container of Crushed Berries in Soft Custard
Drop Cookies

Safeway Homemakers' Bureau
Box 519, Vancouver, B. C.
JULIA LEE WRIGHT, Director

LOW WEEK-END PRICES?

Yes, but they're now good early in the week at Safeway!

Take Part of Your CHANGE in WAR SAVINGS STAMPS!

KRAFT DINNER	2 pkg.	16¢
CREAMETTES	8-oz. pkg. 2 for	15¢
MEAT BALLS	Burns' 1-lb. tin	23¢
SOUP	Libby's, Vegetable, 10-oz. tin 2 for	17¢
SPINACH	Emerald Bay 20-oz. tin 2 for	29¢
ORANGE JUICE	Molly Hill 48-oz. tin	43¢
FRUIT SALT	Eno's, bottle	98¢
JAM	Climax, Apple and Strawberry, 4-lb. tin	43¢
PUFFED WHEAT	Quaker 2 pkts.	17¢
BREAD	Vitamin "B," 16-oz. loaf	5¢
FLOUR	Robin Hood, 7-lb. sack	28¢
PASTRY FLOUR	Silverstream, 7-lb. sack	25¢
BAKING POWDER	Laurel 12-oz. tin	15¢
BAKING SODA	Cow Brand, 1-lb. pkg.	10¢
TEA-BISK	40-oz. pkg.	31¢
PURE LARD	Maple Leaf, 1-lb. pkg. 2 for	25¢
DOG FOOD	Kellogg's, Gro-Pup, 7-lb. pkg.	22¢
CHIPSO	Large pkg. 22¢ Giant pkg.	53¢
SOAP	Camay, Lux or Palmolive, regular cakes 3 for	16¢
SUNLIGHT SOAP	4 bars	19¢

Appetizers

MUSTARD	Libby's, 6-oz. jar	8¢
KETCHUP	Heinz, Tomato, 14-oz. bottle	19¢
H.P. SAUCE	6-oz. bottle	29¢
MAYONNAISE	Kraft, 32-oz. jar	52¢
BEST FOODS	Sandwich Spread, 16-oz. jar	37¢

Penny Savers

VINEGAR	Heinz, 32-oz. bottle	23¢
SODAS	Manning's, Salted, 1-lb. pkg.	17¢
VI-TONE	6-oz. can	25¢
WAX PAPER	Hand-E-Wrap, 100-ft. box	17¢
SUPER SUDS	Giant pkg.	43¢

Household Needs

CERTO	Crystals, pkg.	10¢
GLASS LIDS	Perfect Seal 2 for	5¢
FRUIT JARS	Perfect Seal, quarts, doz.	$1.35
FRUIT JARS	Improved Gem, quarts, doz.	$1.25
MEMBA SEALS	2 pkts.	17¢

Guaranteed-Fresh PRODUCE

Fresh and top-quality or all your money back!

TOMATOES	Okanagan 4 lbs.	25¢
APPLES	Duchess 7 lbs.	25¢
Watermelon	Klondyke, as cut lb.	5¢
Grapes	Sweet, seedless lb.	20¢
Cantaloupes	Okanagan, vine ripened lb.	6¢
Pears	Local Bartlett 5 lbs.	25¢

SAFEWAY GUARANTEED MEATS

Safeway meats are all guaranteed to be tender and juicy—or all your money back.

ROUND STEAK	Sliced or Minced, Lb.	29¢
BLADE or ROUND BONE	Pot Roasts, Lb.	20¢
BRISKET BEEF	Lb.	12¢
SIRLOIN STEAK	Lb.	33¢
STEW and KIDNEY	Cut up, Lb.	16¢
BOLOGNA or BRAWN	Sliced, Lb.	20¢

WHY DON'T THEY TELL ME THESE THINGS?

Why don't you get your "big" order on a weekday too. Weekends will be much more fun if you get your *big* grocery order on a weekday. Then, on Saturday, just fill in your weekend needs. Safeway prices, you know, are always low, on everything, *early in the week.*

SAFEWAY

Prices effective Friday, Saturday and Monday, August 28th, 29th and 31st.

Why is the WHEAT GERM so important to you?

The wheat germ is a proven natural source of Vitamin B1. An adequate supply of Vitamin B1 is essential to normal growth and development in children, and to the good health of adults. "Shreddies"* are made from whole wheat in which the precious germ is retained in its entirety.

Shreddies

the popular whole wheat cereal

Made in the famous Shredded Wheat bakeries at Niagara Falls.

This energy-giving breakfast treat is flavoured with malt, toasted to a tasty nut-crispness. "Shreddies"* contain all the goodness of whole wheat ...the bran, minerals, protein, the precious wheat germ.

*"SHREDDIES" is a registered trade-mark owned in Canada by the Canadian Shredded Wheat Company Limited.

A PRODUCT OF THE CANADIAN SHREDDED WHEAT CO. LIMITED
NIAGARA FALLS CANADA

JAPANESE QUIT ISLANDS BATTLE

Continued from Page 1

was named in honor of Captain Duncan N. Ingraham, a native of Charleston.

The Ingraham was the second destroyer of that name. The first was built in San Francisco and launched in 1918. Later converted to a mine layer, the original Ingraham was stricken from the navy list on December 1, 1936, and scrapped in accordance with the London Naval Treaty.

TULAGI IMPORTANT

Tulagi has obviously been counted upon heavily by the United States High Command as a base from which to launch further offensive operations, possibly to roll the Japanese back eventually into the China Sea.

Meanwhile, the big sea battle that had been raging north of the Solomons seemed to have come to a pause, if not an actual halt, for the communique said that there had been "no further action in this encounter."

Earlier in the week, the Navy Department had reported at least half a dozen enemy vessels damaged in this battle, but full details have yet to be disclosed.

Meanwhile American air power put another Japanese invasion fleet to flight off Guarnell, another of the Solomons group. American bombers, plunging down upon enemy transports, cruisers and destroyers, left six of them burning fiercely.

Tonight's communique made no mention of the situation in New Guinea.

VICTORY FOR U.S.

Withdrawal of the Japanese fleet from the Tulagi area was interpreted to mean a victory for the U.S. forces in what has been termed the second phase of the battle of the Solomons—the Japanese attempt to recapture the islands.

However, in modern naval warfare such a withdrawal might be followed in a matter of hours or days by another large scale invasion attempt.

No mention was made in the communique of what air actions might still be underway. The Japanese have not fared well in previous attempts to blast U.S. forces from the islands by air, and have lost at least thirty-three planes.

NEW GUINEA FRONT

ALLIED HEADQUARTERS, Australia, Aug. 27 (AP).—Allied land forces were reported in action today against Japanese troops who survived two days of hammering from the air to push ashore at Milne Bay near the southeast tip of New Guinea at the flank of the still-raging fight for the Solomons.

United States and Australian circles here considered the news from the Solomons heartening although there was no further official word since the Navy communique at Washington described the situation as "encouraging" and reported that the Japanese had paid with at least thirteen damaged ships in their effort to recapture bases seized by United States marines.

All reports indicated that the newest Japanese offensive effort on New Guinea met with a different reception than the earlier landings against slight Allied resistance at Salamaua, Buna and other beachheads to the north.

Persistent fighter-plane sweeps against the Buna airfield, nearest Japanese base to Milne Bay, coupled with Allied ground attacks on the Japanese soon after they reached the landing beach, indicated the Southwest Pacific command anticipated the Japanese attempt to move southeastward along the low-lying New Guinea coast. The shore line skirts Owen Stanley Ridge which forms the rough and lofty backbone of the world's largest island.

Allied airmen spotted the Japanese convoy moving southward Tuesday near the Trobriand Islands under cover of low-hanging rain clouds.

Fighters and bombers went down for low-level bombing and straafing which cost the Japanese one gunboat and probably some casualties aboard the heavily machine-gunned transport.

BLAST AT CONVOY

Allied airmen picked up the convoy again yesterday as it neared Milne Bay through dense fog. The Fortresses and speedy B-26 attack bombers and P-40 fighters resumed the attack, following the Japanese in as they moved to the beach in landing barges.

By the time the Allied land forces had taken up the fight today where their airmen left off, the strength of the Japanese invasion force had been reduced by the sinking of one troop-laden transport, the severe damaging of one cruiser and the killing of an undetermined number of Japanese.

The Japanese were without air support throughout the landing operations as the result of Allied fighter plane attacks on Buna which in two days cost the Japanese nineteen Zero fighters.

A firm hold on Milne Bay would give the Japanese not only a base extending far into the Coral Sea athwart the water and air approaches to Australia 500 miles southwest, but would place them on the sea-air flank of the Southeastern Solomons, 600 miles due east.

Every face turned churchwards on Sunday morning leaves an impress on the life of the town.

A Good Brush + the Right Preparations = LOVELY HAIR

Brush, brush, brush your hair for that gleaming, high pompadour! The more you brush it, the easier it is to care for. Be sure to use the long-bristled brush of

Ogilvie Sisters

it penetrates to your scalp, sweeps away loose dandruff, enlivens circulation. With your brushing, cleanse with SPECIAL HAIR PREPARATION, then use either PREPARATION FOR DRY HAIR, or PREPARATION FOR OILY HAIR.

BRUSHES $5.00 . $9.75
Ask About CREME SETS to Brush Lustre Into Your Curls $1.10

MISS JEAN WILSON
Special Consulting Representative, Will Be at Our Store All Day
FRIDAY AND SATURDAY

CUNNINGHAM DRUG STORES, LTD.
FORT AND DOUGLAS STREETS

GERMANS TAKING AERIAL POUNDING

Continued from Page 1

operational flights ever made by Spitfires on escort duty.

The Press Association's air correspondent said the action opened the possibility of a new long-distance phase in fighter-escorted bombing offensives. Until recently the twin-engined Whirlwinds have been the only fighter type reported to have accompanied bombers as far as the Dutch coast.

Pilots returning from the Abbeville raid said German ground defences were heavier than usual.

Watch your Step

• Guard your charm—with Odorono Cream. It will protect you against underarm odour and dampness. It's satin-smooth, non-gritty. Harmless to fabrics. Goes on in a jiffy. At your favourite toilet goods counter. Full-ounce jar, only 39¢. Also 19¢ size.

ODO-RO-DO Cream

The Russians announced that their planes hit Berlin, especially its Treptow suburb, Danzig, Koenigsberg, Tilsit, Stettin, Stargard, Fuerstenwalde and Schneidemuehl in raids last night despite bad weather. All planes returned safely to their bases, Moscow said.

All these towns have been reported receiving some industries moved out of the Ruhr-Rhineland section. They make planes, motors and submarine parts for U-boats launched at Danzig.

The Soviets reported that nine large fires were counted in Berlin and Danzig and ten in Koenigsberg. East Prussia. Explosions were observed in Koenigsberg, the Russians added.

MUSICIANS WANTED

To replace members who have recently left the city, musicians are needed by the Victoria Electral Orchestra, P. W. A. Scott, conductor, said yesterday. Players of the mandolin, mandola, Spanish guitar, flute and 'cello are desired. They should apply to Mr. Scott at 1850 Oak Bay Avenue.

The orchestra will resume its weekly practices for the Winter season on September 1.

AUGUST COAT EVENT
Fur-Trimmed and Tailored Coats — Special Values!
A. K. LOVE, LTD. 708 VIEW STREET Up From Douglas

Dr. M. W. Locke
ARCH-SUPPORT SHOES FOR WOMEN
The comfort shoe in Walking Oxfords and Dress Pumps. Regular $11.25 and $12.50 Special Price $9.95
Cartwrights
717 FORT ST. — JOE WALSH

Take a STREET CAR
SAVE GASOLINE AND RUBBER
Ride More Between 10 and 4
B.C. Electric

YOU WOMEN WHO SUFFER
HOT FLASHES
If you suffer hot flashes, dizziness, distress of "irregularities", blue spells, are weak, nervous or irritable—due to the "middle-age" period in a woman's life—take Lydia E. Pinkham's Vegetable Compound. It's helped thousands upon thousands of women to relieve such symptoms. Made in Canada. Pinkham's Compound is *worth trying!*

THEFT FROM UNION

WINDSOR, Ont., Aug. 27 (CP).—Thieves last night broke into a hall and escaped with a strong box containing approximately $700, the property of the United Automobile Workers (C.I.O.).

47TH ANNUAL
August Fur Sale
CANADIAN MUSKRAT SIDES — BEAUTIFUL COATS Reduced to Clear
$110.00
No New Tax on Present Stock
Terms Arranged
FOSTER'S FUR STORE
753 Yates Street Phone E 2514

FAMOUS PLAYERS THEATRES

STARTS TODAY FOR 3 DAYS!

AT 12:35, 2:37, 4:31, 7:00

A. J. CRONIN

The Man Who Wrote "The Citadel" and "Keys of the Kingdom" Gives You a Story Every Inch as Great as His Greatest . . . A Story Whose Shocking Drama Will Remain in Your Memory Long After You've Left the Theatre!

Hatters Castle

WHAT WAS THE STRANGE SECRET OF HATTERS CASTLE?

. . . WHY DID IT CAST A SHADOW OVER AN ENTIRE COMMUNITY and WHY WAS IT SPOKEN OF ONLY IN WHISPERS?

WITH

ROBERT NEWTON
EMLYN WILLIAMS
DEBORAH KERR

EXTRA

"THE WITNESS"

ROBERT BENCHLEY — in the Laughing Comedy of How to Treat a Witness!

"IN THE CIRCUS"—Story of Performing Animals

DOMINION — A FAMOUS PLAYERS THEATRE

TODAY AND SATURDAY AT 11:35, 3:02, 6:14, 9:25

Red SKELTON ELEANOR POWELL

SHIP AHOY

with BERT LAHR · VIRGINIA O'BRIEN

PLUS—

A Killer Without a Conscience—A Lover Without a Heart!

"THIS GUN FOR HIRE"

With LAIRD CREGAR

ATLAS

TODAY and SATURDAY

FEATURE STARTS AT 12:30, 3:26, 6:13, 9:00

ADDED ENJOYMENT

"PUSS 'N' TOOTS"
COLORED CARTOON

"SELF DEFENCE"
A PETE SMITH NOVELTY

WORLD NEWS

VOTED THE GREATEST MOVIE EVER MADE!

GREER GARSON WALTER PIDGEON

MRS. MINIVER

with
TERESA WRIGHT DAME MAY WHITTY
REGINALD OWEN · RICHARD NEY

A Metro-Goldwyn-Mayer Picture

CAPITOL — A FAMOUS PLAYERS THEATRE

TODAY! YORK 15c 1-2 Balc. 20c 3-6 Eves. 25c All Taxes Included

ONLY 1,000 LAUGHS TO A CUSTOMER!

BETTE DAVIS
MONTY WOOLLEY

"The Man Who Came to Dinner"

With ANN SHERIDAN

OIL! ABLAZE WITH THRILLS!

JOHN GARFIELD
FRANCES FARMER
PAT O'BRIEN

in REX BEACH's

"FLOWING GOLD"

With Raymond Walburn

COMFORTABLY COOL Always

AT BOTH OAK BAY AND PLAZA THEATRES

STARTS 8:20 TODAY—SAT. STARTS 2:00, 4:50, 7:00, 9:20

Added Feature

Joan BLONDELL John WAYNE

"LADY FOR A NIGHT"

RAY MIDDLETON

RIDE THE TROPICAL SKIES TO MUSIC!

'Flying With Music'

With
Marjorie Woodworth
George Giest

TODAY 12-1 20c 1-5 25c 5 On. 40c Tax Included

OAK BAY Eves. 8:30 Saturday Continuous

RIO

ENTIRELY CANADIAN OWNED & OPERATED

FIRST VICTORIA SHOWING FRANKIE DARRO — "THE GANG'S ALL HERE" MANTAN MORELAND

DEAD END KIDS — "JUNIOR G-MEN" LITTLE TOUGH GUYS

TODAY and SATURDAY CHARLES STARRETT — 'DOWN RIO GRANDE WAY' RUSSELL HAYDEN

PRICES INCLUDING TAX—12:30-5:00, 15c; Children, 10c; 7:00-7:30, 20c

CADET ESQUIMALT ROAD

TODAY and SATURDAY

ANDY HAS A NEW "DILLY"—AND COURTSHIP IS A'COOKIN'

"COURTSHIP OF ANDY HARDY"

MICKEY ROONEY
LEWIS STONE

PLUS—"ON THE SUNNY SIDE"—RODDY McDOWALL · JANE DARWELL

ADDED — CARTOON

Evenings at 6:30 and 8:10 — Matinee Saturday at 2 P.M. (Not Continuous)

THEATRE? or Shopping?

GO BY BUS! and Conserve

BLUE LINE TRANSIT CO.

CRICKET SATURDAY

A couple more cricket matches will be run off in the Victoria and District League tomorrow afternoon. Out at Macdonald Park the Navy will meet the Army, and at Beacon Hill the Albions will take on the Royal Air Force.

Albions' line-up follows: Hoggarth, Pritchard, Stenion, Seager, Bossom, J. D. Freeman, Edwards, Dyment, B. D. Freeman, Mobray, Jones, E. D. Freeman.

Significance of Titles Explained

A. M. D. Fairbairn, private secretary to the Lieutenant-Governor, speaking on "Titles" at the Lions Club luncheon in Spencer's dining-room yesterday, outlined to members the seniority of titles and explained how titles came into being.

Mr. Fairbairn also explained how Canada had discontinued the use of titles and dealt with such titles as marquis, duke and viscount.

Sverre O. Omdahl, deputy governor of Region "A," District 19, International Association of Lions Clubs, paid his first official visit to the Victoria club. Mr. Omdahl is from Sedro Wooley, Washington.

FURNISHINGS AUCTIONED

NEW YORK, Aug. 27 (AP).—A "fire sale" auction of the furnishings of the former French liner Normandie began today. Forty cases of beads, weighing 16,720 pounds, brought $2,125.

CORVETTE LIFE IS MONOTONOUS

Men Aboard Little Vessels Crave Action While On Atlantic Convoy

By FRANK LOWE
Canadian Press Staff Writer

AN EAST COAST CANADIAN PORT, Aug. 27.—There's a cost to pay in men and ships, but the merchant vessels must be kept rolling to Britain, and the men of the Canadian corvettes are willing to pay the prices. But usually the price fluctuates between drudgery and acute boredom. A man doesn't get much of a chance to be a hero on these little craft that spend their days and nights smelling after submarines.

The days afloat, as I found on a trans-Atlantic convoy trip by corvette, are laden with monotony. Jack Tar scrapes paint from innumerable miles of deck space, then sets to work to paint it all over again. He scrubs, keeps watches until his eyes burn, sweats in torrid boiler rooms and listens to asdics until his ears ring.

Occasionally, action flashes up to brighten his day. For that's just what it does; he eagerly looks forward to a tiff with the enemy who would threaten his convoy. And, one bout over, he settles down to wait hopefully for the next, amid his chores.

But the comparative rarity of actual battle doesn't mean there isn't potential danger lurking behind every wavecap between Halifax and Britain. The enemy isn't the only peril. There is the sea itself, and the ships of the convoy.

With perhaps 100 or more craft huddled together over a few miles of water, lives of ships and men hang on precision navigation. Night and storm double and redouble the menace.

TESTS METTLE

The combination of rain, fog and darkness joined to test the mettle of one corvette after I had transferred to her from another at a mid-Atlantic point on the westward crossing. As she set out from port the convoy was well at sea waiting for her to pick up the ships and guard their flanks as they made their way to Britain.

It seemed impossible to find anything in the blinding grey world offshore, but the lieutenant on watch said it would be easy. The navigator, who had an oil tanker torpedoed from under him before he joined the navy, wasn't worried either. Their confidence wasn't misplaced.

The night was as dark as the inside of a tar barrel. Somewhere in this darkness were the glamour girls of the Royal Canadian Navy, as the corvettemen call the destroyers, and the other corvettes of the escort force.

But, despite the impenetrable black and the ships all around, a suspicious sound picked up by the asdic sent the corvette dashing toward it, snaking down the columns of the convoy.

Looming out of the dark with breath-taking suddenness would be high steel walls, the sides of the merchant ships. Sometimes they were so close you could spit against them. Each was big enough to crush the corvette like an eggshell, but none swerved, and we completed the hunt without incident.

ENOS SLAUGHTER IN THE UNIFORM

ST. LOUIS, Aug. 27 (AP). — Enos Slaughter, twenty-six, right fielder of St. Louis Cardinals, enlisted today as a private in the Army Air Corps and was sworn into the reserves to await a call to active duty as an aviation cadet.

It was likely that he would be able to finish the season with the Cardinals.

PRISONER OF WAR MAIL IN OTTAWA

Continued from Page 1

this as indicating that their relatives at Hongkong have been casualties."

MAY BE WITHHELD

Referring to a Japanese announcement last February that 1,689 Canadian prisoners of war had been taken during the fall of Hongkong out of the total force of 1,985 officers and men, Col. Clarke said some prisoners may have written letters not conforming to Japanese censorship regulations and that the letters may have been withheld for this reason.

"Examination of the first few letters that have passed through censorship indicates that the Japanese have been most severe in their regulations regarding censorship of prisoner-of-war mail, and it seems certain that a large proportion of the original letters written by prisoners of war have been rejected by the Japanese censor, and therefore were not forwarded on the Gripsholm," Col. Clarke said. "It is also clear that each prisoner of war was only permitted to write one letter for forwarding via the Gripsholm."

LIST COMING SOON

The announcement also said a complete list of Canadian prisoners of war in Hongkong may be expected shortly. Arrangements had been made for the list to be cabled from Japan to Geneva by the International Red Cross and from there to Canada. Next of kin would be notified as soon as the list reached Ottawa.

Letters from next of kin to prisoners of war went forward on the Gripsholm, June 18, the Defence Department said, and "it would be reasonable to expect that Canadians at Hongkong will be receiving their first mail early in September."

A SECOND VOYAGE

The Gripsholm would make a second trip from New York under the exchange agreement early in September and further shipments of medicines, food supplies and clothing were being forwarded under auspices of the Canadian Red Cross, along with letters and next-of-kin packages which did not go on the previous shipment.

Those wishing to forward mail on the Gripsholm's next voyage from New York were advised that every effort would be made to facilitate delivery. Letters should bear an airmail stamp and should be addressed as follows:

Upper left-hand corner—"Prisoner of War Post, care of Base Post-office, Ottawa."

First line—Name of soldier.
Second line—Name of regiment.
Third line—Soldier's number.
Fourth line—Taken prisoner of war at Hongkong.
Fifth line—Care of Japanese Red Cross, Tokio.

GRID LEAGUE IS DISBANDED

Eastern Rugby Football Union Will Not Operate This Season

TORONTO, Aug. 27 (CP).—Jimmy Dolan, secretary of the Eastern Rugby Football Union, said today that the league will not operate this season because only three teams were entered in the circuit.

Dolan said the matter had been under discussion for the past ten days and he had received a letter from the Montreal Football Club this morning saying it was entirely satisfactory to them that the league suspend operations.

He said Ottawa Rough Riders and Toronto Balmy Beach had signified previously they were in favor of the suspension because only three teams had made their entries in the loop.

THE OPPOSITE

"Why have you got 'Push' printed on that door when it opens outward?"

"That's so people will be sure to pull it."

At the Theatres

DOMINION BOOKS POWERFUL DRAMA

"Hatter's Castle," Filmization of A. J. Cronin's Best-Selling Novel, Stars Robert Newton

"Hatter's Castle," the filmization of A. J. Cronin's best-selling novel, will open today at the Dominion Theatre. The picture is a powerful drama packed with tense situations. It tells the story of an autocratic Scot who sacrifices his family to his ruthless ambitions and forfeits his own life as well.

Robert Newton has the leading role. Deborah Kerr is cast as his daughter. Emlyn Williams, Beatrice Varley and Enid Stamp-Taylor complete the featured supporting cast.

ATLAS THEATRE Meet versatile Eleanor Powell—dancer, diver, drummer, juggler! All are included in various production routines the star performs for "Ship Ahoy," M-G-M musical at the Atlas Theatre. She dances a tap with Buddy Rich, drummer in Tommy Dorsey's band and alternates her routine with playing the drums. In between each beat, Rich and Miss Powell juggle six sticks, tossing them to one another.

CADET THEATRE A new and sparkling personality is introduced in "The Courtship of Andy Hardy," which opened yesterday at the Cadet Theatre, in Donna Reed, who plays the latest romance in Andy's life. In a difficult role, first as an "ugly duckling" and then as a lovely debutante, she gives an outstanding acting performance.

CAPITOL THEATRE "Mrs. Miniver," M.-G.-M.'s striking picture, now showing at the Capitol Theatre, is a dramatic story of a typical English family. The son enlists, after a romance with the village belle. The older men turn out in flimsy boats to aid in the rescue at Dunkirque. There are moments in bomb shelters. In the dramatic climax the village is attacked. Throughout the thrills run poignant human interest episodes as well as comedy moments.

AMUSEMENTS

On the Screen

Atlas Theatre—Eleanor Powell and Red Skelton in "Ship Ahoy."

Cadet Theatre — Mickey Rooney and Donna Reed in "The Courtship of Andy Hardy."

Capitol Theatre — Greer Garson and Walter Pidgeon in "Mrs. Miniver."

Dominion Theatre — Hatters Castle," with Robert Newton and Deborah Kerr.

Oak Bay and Plaza Theatres—John Wayne and Joan Blondell in "Lady for a Night."

Rio Theatre—"The Gang's All Here" with Frankie Darro and Marcia Mae Jones.

York Theatre—"The Man Who Came to Dinner," starring Bette Davis and Monty Woolley.

OAK BAY AND PLAZA THEATRES "Lady for a Night," which stars Joan Blondell and John Wayne and features Ray Middleton, Philip Merivale, Blanche Yurka, Leonid Kinskey and Hattie Noel, is currently showing at the Oak Bay and Plaza Theatres. It is the story of the Old South in the 1850's, with the setting in Memphis.

RIO THEATRE Frankie Darro has the leading role in Monogram's "The Gang's All Here," now showing at the Rio Theatre. He is supported by a cast that includes Jackie Moran, Marcia Mae Jones, Keye Luke and Mantan Moreland. Director Jean Yarbrough directed the picture, a story of the hijackers that prey on the trucking industry.

YORK THEATRE The "drammer" queen and the "glammer" queen are co-starred together for the first time in "The Man Who Came to Dinner," a Warner Bros." film, now showing at the York Theatre. The two queens are respectively Bette Davis and Ann Sheridan. The title role in the film is played by Monty Woolley.

TWO ENEMIES IN MEDITERRANEAN

Continued from Page 1

the ease with which enemy bombers can swoop upon the fleet within a few hours after it puts out to sea.

ESSENTIAL NEED

He emphasized that adequate air protection was essential to any successful normal operation, although there may come times when the warships alone must risk all in an effort to carry out a vital task.

Too busy to see newsmen until now because of the press of work connected with assuming command, the stockily-built, blue-eyed admiral, fifty-four years old, received correspondents for nearly an hour in the top storf of his office in an old chateau-like building amidst pines along the Mediterranean waterfront.

The admiral declared "there is no way of knowing how much or what types" of reinforcements the Axis has been able to get across the Mediterranean from Italy and Sicily. But he said he believed the Nazis had used air transports extensively as well as ships to pour fresh manpower into the Axis fighting reservoir.

DESTROYING CONVOYS

The admiral did say that British submarines were doing excellent work destroying Libya-bound convoys while surface craft were not overlooking any chance to send an Italian warship or supply ship to the bottom.

He did not, however, supply any figures on the percentages of Axis ships lost in these operations.

Along with harrying the enemy's lines of communications, the admiral disclosed warships were kept busy bombarding Axis coastal positions and bases such as Matruh, Egypt, with occasional excursions to the north to the Dodecanese Islands.

British destroyers shelled Axis bases along the Egyptian coast line again last night.

Admiral Harwood said that when the British army succeeds in pushing the Nazis back to Bengasi the British command then would be in position to afford adequate fighter protection for warships which automatically would permit bigger and more extended operations.

He said he had no clearcut information of the situation in the Pacific because of the difficulties of getting accurate information but jokingly remarked that if the Japanese lose all cruisers which have been reported hit they would have run out of cruisers weeks ago.

The admiral said that as far as he knew there were no American warships in the Mediterranean. Axis broadcasts frequently have referred to "strong formations" of American warships here.

Daily TRAINS TO HARRISON HOT SPRINGS HOTEL

From C.P.R. depot, Vancouver, 10:30 a.m. and 7:15 p.m. daily.

Hotel bus meets all trains at Agassiz station, four miles from Hotel.

DR. LENNOX IS HAPPIER TODAY

After several years tranquility reigns in the home of Dr. Joe Lennox, on Rockland Avenue. Some years ago Mrs. Lennox made a hole-in-one on the second green at Oak Bay. Joe never forgot. He never had to. It was thrown at him whenever the subject of golf was mentioned.

Every dog (or doc) has his day. Wednesday was Joe's. He was playing on the sea-swept Oak Bay links with Sveen Campbell, manager of the Canadian Bank of Commerce. They got to the eighth hole and Joe swung on the 120-yard green with a No. 7 iron.

Walking up to the green Joe noticed a commotion in the crowd—his caddie and the man with the grass-cutter. Joe thought he had made the green, but wasn't sure for the wind was strong.

The caddie was shouting as was the lawn mower's captain. Joe's ball was nowhere in sight. Joe started for the tall grass when he was called back. He thought he was out of bounds, and prepared to go back and hit another ball.

Alas for Mrs. Lennox, her hubby's pill was in the cup. No more will she tell him of her hole-in-one. Joe has joined the select circle of dodos. Spauldings won't give him a dozen golf balls for his prowess as a golfer. There have been too many, and, besides, this is wartime.

But, the caddie, old "Mac," the caddie master, and a legion of Joe's clubmates made merry yesterday afternoon in celebrating the feat.

THERE'S A DIFFERENCE

The equatorial circumference of the earth is 24,902 miles, the meridional circumference 24,860 miles.

TABLE DRAPERIES

Presenting a Collection of Very Captivating Values for Today, Including a Selection of

Damask and Lace Cloths and Sets

SCOTCH LACE TABLECLOTHS — Showing handsome cut-work designs — most attractive—and outstanding value.
Cloth, 36 x 36 ins., each $1.95
Cloth, 45 x 45 ins., each $2.95
Cloth, 70 x 90 ins., each $4.95

ECRU SCOTCH LACE TABLECLOTHS—Made in heavy mesh weave—representing another good value.
Cloth, 54 x 54 ins., each 98c
Cloth, 66 x 87 ins., each $1.69
Cloth, 70 x 90 ins., each $2.50

TWO-TONE ECRU SCOTCH LACE TABLECLOTHS—Of very fine texture and rich in appearance.
Size 70 x 90 ins., each $5.95
Size 90 x 108 ins., each $7.95

SCOTCH LACE RUNNERS — In cut-work designs. Very dainty.
Size 16 x 36 ins., each 69c
Size 19 x 45 ins., each 79c
Size 16 x 54 ins., each 98c

TUSCANY LACE CLOTHS—In a most desirable lacy pattern. Size 70 x 70 ins., each $2.95

IRISH LINEN DAMASK TABLECLOTHS—Heavy, good-wearing quality. Several patterns, all hemmed ready for use. Size 68 x 68 ins., each $4.75
Napkins to match, a dozen $7.95

OYSTER UNION LINEN BREAKFAST CLOTHS—With colored borders—slightly substandard.
Size 54 x 54 ins., each $1.75
Size 54 x 70 ins., each $2.25

NOTTINGHAM LACE CLOTHS — In all wanted sizes—exceptional values.
Squares, 6 x 6 ins., each 15c
Squares, 8 x 8 ins., each 25c
Squares, 10 x 10 ins., each 39c
Rounds, size 8 ins., each 25c
Rounds, size 10 ins., each 39c
Rounds, size 18 ins., each 75c
Ovals and Oblongs, 10 x 14 ins., ea. 49c
Ovals and Oblongs, 12 x 18 ins., ea. 59c
Oblong Cloths, 14 x 30 ins., each 75c
Oblong Cloths, 16 x 24 ins., each 85c
Oblong Cloths, 15 x 36 ins., each $1.25
Oblong Cloths, 15 x 45 ins., each $1.50
Oblong Cloths, 15 x 50 ins., each $1.75

FANCY TABLECLOTHS in colored check patterns. A good range of shades. Size 42 x 42 ins., each 85c

CHECK BREAKFAST SETS in multi-colored designs. Fine for porch or garden use. Cloth, 50 x 50 ins., and 4 napkins, a set $1.98

RAYON LUNCH SETS—Cream ground and colored borders—nice quality—all boxed. Size 50 x 50 ins., and 6 napkins, a set $2.39

WHITE IRISH DAMASK CLOTHS—With colored borders—excellent for general use.
Size 52 x 52 ins., each $1.50
Size 52 x 57 ins., each $1.75

AN ODD LOT OF RAYON TABLE NAPKINS — Plain colored ground and damask patterns. Size 15 x 15 ins., each 19c

—Linen Section, Main Floor

DAVID SPENCER LIMITED PHONE E-4141

SELF-SERVE GROCERY SPECIALS

FOR TODAY AND SATURDAY

Tomato Ketchup, 12 oz. 14c
Grapefruit Juice, Francis Drake, 48 oz. 22c
Certo, per bottle 25c
Roman Meal, Dr. Jackson's 25c
Bouillon Cubes, Steero ..... 2 for 25c
Pork and Beans, Spencer's, 18 oz. ..... 3 for 25c
Coffee, Victory, 1 lb. 34c
Cake Flour, Swans Down, per pkt. 26c
Cut Wax Beans, 16 oz. 13c
Bleach, bottles ..... 2 for 15c
Peas, No. 5, choice quality, 16 oz. ..... 2 for 19c
Apple Juice, Kelo, 30 oz. ..... 2 for 29c
Laundry Soap, Fels-Naptha ..... 2 for 13c
Bathroom Tissue, Purex ..... 3 for 19c
Beans, small white ..... 2 lbs. 11c
Prunes, bulk, per lb. 9c
Jam, Popular Brand ..... 4 lbs. 42c
Cocoa, Cowan's, 1-lb. tin 25c
Lux Flakes, large pkt. 21c
Pilchards, Nabob, 16 oz. ..... 2 for 21c
Tomato and Vegetable Soup, Aylmer, at ..... 3 for 23c
Laundry Starch, Silver Gloss, 1-lb. pkt. ..... 2 for 21c
Corn Flakes, Kellogg's, regular packets at ..... 3 for 22c
Spiced Ham, Swift's, 16 oz. 32c

We Reserve the Right to Limit Quantities
No Phone, Charge or Mail Orders Taken on These Specials

DAVID SPENCER LIMITED

SECOND NEWS SECTION

The Daily Colonist.

(ESTABLISHED 1858)

SECOND NEWS SECTION

NO. 221—EIGHTY-FOURTH YEAR VICTORIA, BRITISH COLUMBIA, FRIDAY, AUGUST 28, 1942

Glancing Over Sport

By JOE DELAHUNTY

DUST FROM THE DIAMOND

If there weren't 1,700 fans in that ball yard the other evening I will give you the watch and chain. Right now the town is baseball conscious and you can't help believe it for the boys are dishing out a good brand of ball and the battles are close. They would be much closer if the V.M.D. would bench this chap named Ian "Ace" Lowe, for every time he marches to the plate he eyes that Pembroke Street fench and makes the opposition supporters "jittery" . . . Pitcher Murray was on the spot the other night when Mr. Lowe trotted towards the batter's box with the bases loaded. He couldn't walk him for that meant a run, so he took that great big chance and lost out . . . So here's a little advice to the Navy's starting pitcher tonight: When Lowe comes up, either walk him or throw the ball and duck. If it is down the centre you might as well kiss the old apple good-bye, for that lad seldom makes a mistake . . . Umpires Restell and Newman worked well together. The only time either of them had to talk to a player was when Coach "Scotty" raced across the diamond towards Newman claiming that Chief Rattlesnake was balking in the pitcher's box. Eddie waved the complainant back and that was that . . . There was a lot of noise between innings and I was wondering what it was. Somebody told me yesterday that there was a band present. That chap playing that big horn, which was wrapped around his neck, was several beats behind time for he was still pumping away after the rest of the boys had slowed up . . . If the sailors can do some hitting tonight they will give the shipbuilders plenty of worry from the first inning on . . . Lowe could have been robbed of that homer if the Pitzer & Nex lads were on their toes for he missed home plate by inches. However, he went back and touched the plate before the gasmen knew what it was all about.

IN THE MAIL BAG

Dear Joe.—Say Joe, how come? Am I wrong, or am I? If I am, then here is a Ripley corner item. In the last Barons vs. Sidney softball game I am sure that the pitcher was not Dave Ascott. Didn't look live Dave to me, but I left my glasses at home. Maybe the "Baa Lambs" you saw also befogged my vision, too. But if he was pitching, no wonder Sidney lost out.

This might help Ripley's corner. The little man who wasn't there, Dave Ascott, accredited with pitching for the Sidney club against the Barons in Victoria last Tuesday, must be an all-time star. He left last Sunday for the R.C.A.F. at Edmonton, therefore he either pitched from a moving train or from the Prairie city to Victoria. Some "throw," believe it or not.

Yours turly,

A. SIDNEY FAN.

Comment: There's only one conclusion to come to after reading your welcome letter. Sidney brought in a "ringer" for the final play-off game and presented his name to the official scorer as Ascott. The local officials and others concerned had no way of telling whether it was Ascott or not. His name was in the book, for I saw it myself. As you say, it couldn't have been the chap if he was on his way to Edmonton. I have known of "ringers" in various other sports, but that's the first time that I have come across one in the "big apple" sport. However, as it turned out it didn't mean a thing, for the Barons won going away, but, at the same time, I would like to know the answer to this question: Who was the pitcher and who was responsible for putting his name in the score book when he had left the Island two days previous?

ODDS AND ENDS

Ran into Tommy Roxborough the other evening and had a short chat with him in the Union Club. Remember when Tommy was rated as the best and brainiest English Rugby player in the province? He is now a flight lieutenant in the Royal Canadian Air Force and says he will be out playing the game again this season. "Roxy," as he was known to the fans and players alike, was the smartest ball handler I have seen on a Rugby field in years. He was the brains of the North Shore All-Blacks when that club was mopping up all opposition in British Columbia. One thing about "Roxy" he could play any position on the field, but he usually was at scrum half, stand-off half or on the three-quarter line. Many a time I have seen him tricking his way through an entire team for a touchdown. Tommy was pretty as a picture to watch as he sliced his way past opponents, faking and dummying en route . . . Pilot Officer Bill Thompson arrived in town yesterday for a furlough from the R.C.A.F. at Calgary. He tells of performing in a recent track meet in which he won the 440 in :55.1, tossed the shot forty-two feet two and a half inches, second in the 220, the broad jump and the hop, step and jump. On Saturday last he competed in another meet and ran into none other than George "Porky" Andrews, the former Domino cage star. Andrews won the hop, step and jump, broad jump and the javelin throw, while Bill took the shot put and was second in the hop, step and jump and third in the quarter-mile. So, you see, the former "Y" tracksters are doing well for themselves, here, there and everywhere.

The greater the difficulty the more glory in surmounting it.

Baseball Finals To Open Tonight

V.M.D. and R.C.N. Will Start Play-Downs for Rithet Cup, Emblematic of City Championship —Starting Pitchers a Secret—Navy Band Will Attend—Game at 6:15 o'Clock

With rival squads reported on edge, local baseball fans are sitting back today anxiously awaiting the opening of the Rithet Cup city championship baseball finals this evening at Royal Athletic Park. Game time is 6:15 o'clock.

Victoria Machinery Depot, who finally put the scrappy Pitzer & Nex club to the sidelines Wednesday evening, and Royal Canadian Navy who ended the championship aspirations of the Army, will be the opposing clubs tonight.

Petty Officer Bob Dewhirst and Pat Steele, top men in the respective ball camps, are guarding the names of their starting hurlers with the greatest of care, and will not announce their pitchers until game time.

In some circles it is reported that Cy "Bridegroom" Shillito, recently back from his honeymoon, will be the Steele-Harney choice for the heavy work. The right-hander has had a good rest from his regular mound chores, and should be ready for the sailors.

With a well-stocked hurling staff—he has five or six to choose from—Manager Bob Dewhirst is also keeping the name of his starting flinger a dark secret. From this corner it looks as if the choice will rest between Jimmy Dumeah, formerly of Windsor; Jack McIntyre, formerly of Vancouver, and Stan Davies, who heaved the Eagles to the city championship last season.

BEHIND THE PLATE

The back-stopping chores will be well taken care of this evening. Laurel Harney, peppery receiver, will be behind the "dish" for the V.M.D. and Gordon Whitney, another smart catcher, will complete the sailor battery. For all of the other positions on their line-up the two squads will be at full strength.

In league competition the shipyard workers had the edge over the lads of navy blue, taking three of the four McGavin Cup contests. One thing is certain, however, the Esquimalt bluejackets will be in there fighting all of the way, and the V.M.D. will keep hustling from the call "play ball."

Color will be added to the play-off fixture with the appearance of the smart Royal Canadian Navy Band with Lieutenant Cuthbert, conducting. The sailor musicians will be at the ball park at 5:45 o'clock, and will play prior to the start of the fixture and also perform their drill numbers for the entertainment of the early patrons.

HASTINGS PARK RACING

VANCOUVER, Aug. 27 (CP). — Hastings Park results follow:

FIRST RACE—Claiming, $500, three-year-olds and up, seven furlongs:

The Past (Summers) $5.00 $4.20 $3.25
Once in Awhile (Kelly) 21.05 11.70
Miss Noyes (Sylvester) 6.30

Time, 1:30. Also ran: Playmaster, Flacborn, Victorian Star, Poker Player, Baron A. A.

SECOND RACE—Claiming, $500, three-year-olds and up, seven furlongs:

Maid of Brena (Haller) $12.70 $3.90 $2.50
First Vee (Christensen) 4.30 2.85
Tor Broom (Nielsen) 3.02

Time, 1:31 4-5. Also ran: Selfish Joe, Memory Square, Craiglochart, Cisco Kid, Nalod.

First daily double, 17.65.

THIRD RACE—$500, two-year-olds, five furlongs:

Countess A. A. (Haller) $22.45 $6.30 $3.15
Duddingston (Griffin) 3.70 2.60
Franklin D. (Crilk) 2.40

Time, 1:05. Also ran: Ritorada, Journeyman, Lorelei D., Treasure Band.

FOURTH RACE—Claiming, $500, three-year-olds and up, seven furlongs:

St Green (Kelly) $7.65 $3.30 $2.45
Merchiston (Bailey) 4.15 3.05
Valedan Craig (Hruschak) 8.20

Time, 1:32 4-5. Also ran: Silumo, Truels Flo, Zelpha Lass, Messenger Maid, Frisco Boy.

FIFTH RACE—Claiming, $500, three-year-olds and up, mile and one-sixteenth:

*Sable Gift (Hruschak) $9.30 $9.15 $9.55
*Riverworth (Griffin) 8.75 5.05 4.70
Sinien Color (Nielsen) 3.85

*Dead heat. Time, 1:54. Also ran: Little Dee, Bob-Jack, Simonzite, Streamline, Masked Revue.

Second daily double, $29.35 and $17.60.

SIXTH RACE—$500, three-year-olds and up, mile and one-sixteenth:

Dalkeith (Howrs) $2.70 $2.45 $2.05
Treworth (Bailey) 3.10 2.10
Hi-Rythm (Sylvester) 2.15

Time, 1:51 2-5. Also ran: Bone Turley, Flying Su, Craig an Ariff.

SEVENTH RACE—Claiming, $500, three-year-olds and up, mile and one-sixteenth:

Hoops My Dear (Sperr) $18.10 $6.75 $3.25
Bonny Park (Christensen) 8.35 3.10
La Gata (Haller) 2.65

Time, 1:52 2-5. Also ran: Glad Hand, Ascot Watch, Green Turban, George Corn.

Quinella, $24.50.

OVERNIGHT ENTRIES

FIRST RACE—Claiming, three-year-olds and up, foaled in Western Canada, seven furlongs:

Lady Lev	109
Brodrick	120
Cetoma	120
Dr. Pills	120
Camp Spur	*115
St Green	120
Marion Somers	*110
Patolan	115
Band o' Gold	*104
Truels Flo	111

SECOND RACE—Claiming, three-year-olds and up, six and one-half furlongs:

Shasta Club	113
Nonie Lester	113
Jonie's Girl	114
Prevaricate	120
Trusty Mum	102
Happy Returns	113
Easter Park	104
Miss Chick	*101
Proud Baby	*104
Golden Han	*100
Red Doll	104
Bell Rao	*110

THIRD RACE—Claiming, three-year-olds and up, six and one-half furlongs:

Lady Pagan	108
Cherovan	*117
Stokesley	*113
Cora Mona	113
Zebella	108
Llinade	108
Gordellus	108
Lasswade	108
Royal Suzy	108
Swift Heris	108
Idamark	107
Spanish Ball	118

FOURTH RACE—Claiming, three-year-olds and up, six and one-half furlongs:

Dry Hills	121
Goldie's Pride	119
Lev's Dust	112
Ruby Pagan	108
Dr. Pook	*114
Honeymoon	110
Sun Madras	118
Ronrico	128
Shannon Dosh	114
Saucy Maid	*114
Once in Awhile	117
Sable Gift	*113

FIFTH RACE—The Breeders' Handicap, three-year-olds, bred in British Columbia, seven furlongs:

Jazz Lady	112
Jazzy Fay	107
Dry Bell	118
Countess A. A.	110
Treasure Band	116
Paddymoeas	120
Nitrogen	117
Franklin D.	114

SIXTH RACE—Claiming, three-year-olds and up, one mile and one-sixteenth:

Lara Somers	106
Bessie King	108
Acero	116
Pharima	101
Peace Dot	104
Nerdoe	101
Somers Tangle	104
Shawnigan	104
Cave Boy	113
Proud Harry	116
Skylouner	108
Bon-Jack	109

SEVENTH RACE—Claiming, three-year-olds and up, one mile and one-sixteenth:

Murier	*103
Scotch Jean	104
Beau's Warm	106
Novite	*111
Youville	103
Commandeop	113
Camp Craig	108
Lady MacDuff	104
Halstead	113
Lorne Sable	110
Mandalier	116
East Cahills	116

SUBSTITUTE RACE—Claiming, three-year-olds and up, six and one-half furlongs:

Black Chink	110
Dalmahoy	102
Dark Devil	120
Wavelength	108
Bonna Maid	102
Belle Marcus	101
Miss Selfish	118
Sixtieum	108
Blind Fannie	110
Shasta Sue	110
Terminal	107
Simon's Boy	112

Track heavy; first post, 4.45 p.m.
*Apprentice allowance claimed.

REST UP

"I'm tired cooking for you; you do nothing but find fault."

"Let's dine at a restaurant, then—that'll give you a chance."

BELIEVE IT OR NOT . . . By Ripley

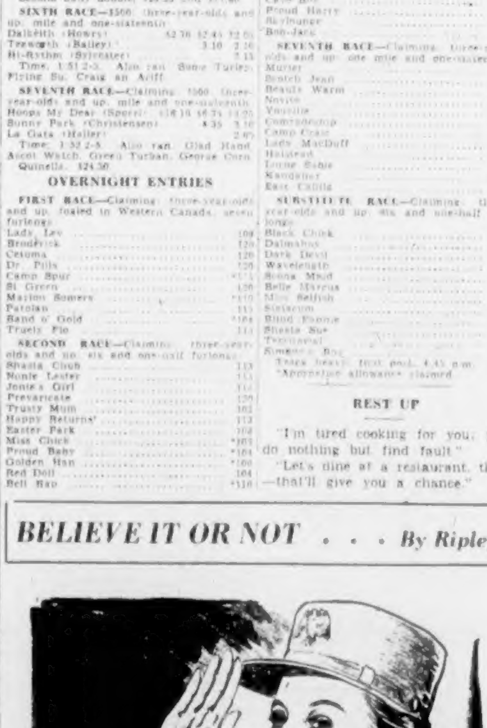

ALL YESTERDAY'S ITEMS SELF-EXPLANATORY
Please address all queries to Cartoonist Ripley, c/o King Features, New York City, N.Y.

Yeah, and I Don't Like It!

Lou Boudreau, twenty-five-year-old shortstop-manager of the Cleveland Indians, tells Umpire Cal Hubbard a thing or three during a game in Cleveland. Boudreau, a success as a first-year pilot, has been signed to a new three-year contract to manage the Cleveland team.

Curt Davis Wins For the Dodgers

Twirls Brooklyn to 4-1 Victory Over Challenging St. Louis Cards in Pennant Race — Triumph Boosts Lead of Durocher Clan—Ted Williams Clouts Twenty-Seventh Homer of Season

(By The Canadian Press)

For ten innings Ray Starr and Harry Feldman waged a scoreless pitching battle yesterday for a small turn out of Cincinnati fans but in the eleventh New York Giants broke up the party with two runs on five hits and beat the Reds, 2-0.

Buster Maynard opened the second extra inning with a single. Babe Barna sacrificed him to second and Hank Danning singled him to third. Then the Giants worked a successful squeeze play, Billy Jurges bunting safely to Starr and Maynard scoring. Then Feldman singled Danning home. The victory gave the Giants a six-game lead over the Reds for third place in the National League.

Lefty Max Lanier failed in his bid for a second victory in four days as Brooklyn Dodgers clubbed him off the mound in the fifth inning and went on to defeat the Cardinals, 4-1, in the finale of a four-game series. The triumph boosted the Dodgers' lead to five and a half games.

Lanky Curt Davis, meanwhile, was keeping the Redbird hitters under competent supervision, allowing but eight scattered blows and no runs after the third frame.

The battling Cardinals refused to acknowledge defeat even as late as the ninth when Johnny Hopp singled with one away. The unruffled Dodger hurler kept pouring his sidearmed sinker at pinch-hitters Ray Sanders and Martin Marion. Both hitters struck out.

IT LOOKED GOOD

Manager Billy Southworth's strategy of firing Lanier back at the Dodgers after the left-hander had held them to four hits last Monday appeared sound until the fifth.

The Dodgers pounced furiously, punching out five consecutive singles which counted three runs and sent Lanier to the showers. Another left-hander, Ernie White, was touched for the final single of the inning and it scored the fourth and final run of the inning—and game.

Not content with pitching a two-hitter, Hank Gornicki homered and singled to score two of Pittsburgh Pirates' runs in blanking Boston Braves, 5-0. Gornicki walked one batsman and faced only twenty-eight Braves.

A revamped Cleveland line-up beat Boston Red Sox, 4-2, and burst two Boston bubbles—Pitcher Tex Hughson's run of eleven consecutive victories and the Sox's string of nine straight triumphs. A two-run rally in the ninth gave Jim Bagby his fifteenth victory and the Indians the only game of the four-game series. Ted Williams hit his twenty-seventh homer in the first inning.

NATIONAL LEAGUE

		R.	H.	E.
New York	000 000 000 02—2	10	2
Cincinnati	000 000 000 00—0	6	0

Batteries: Feldman and Danning; Starr, Beggs (11) and Lamanno.

		R.	H.	E.
Brooklyn	000 040 000—4	7	1
St. Louis	001 000 000—1	8	1

Batteries: Davis and Owen; Lanier, White (5), Pollet (8) and W. Cooper.

		R.	H.	E.
Boston	000 000 000—0	2	1
Pittsburgh	002 000 30x—5	7	1

Batteries: Tobin and Masi; Gornicki and Lopez.

AMERICAN LEAGUE

Cleveland	001 100 002—4	7	1
Boston	100 100 000—2	5	1

Batteries: Bagby and Hegan, Desautels (9); Hughson and Peacock.

COAST LEAGUE

		R.	H.	E.
Oakland	000 200 000—2	8	0
San Diego	010 000 000—1	6	1

Batteries—Salveson and Raimondi; Dasso and Salkeld.

		R.	H.	E.
Sacramento	100 001 000 1—3	8	0
Hollywood	000 002 000 0—2	8	1

Batteries—Perez and Atwood; Freitas and Mueller.

		R.	H.	E.
Portland	200 000 103—6	11	3
Los Angeles	205 203 40x—16	20	0

Batteries—Osborne, Fitzke (3), Stine (6), Thompson (8) and Leovich; Flores and Todd, Campbell (6).

		R.	H.	E.
Seattle	000 000 000—0	4	1
S. Francisco	000 003 01x—4	7	1

Batteries—Barrett, Carnet (8) and Collins; Seats and Ogrodowski.

WESTERN INTERNATIONAL

		R.	H.	E.
Tacoma	011 000 001—3	8	1
Salem	000 000 100—1	1	0

Batteries—Schanz and Shurgeon; Clow and Elliott.

Spokane at Vancouver, postponed, weather.

INTERNATIONAL LEAGUE

NEWARK, Aug. 27 (AP)—Newark Bears, who have quite a habit of going places in baseball, have broken another International League record by winning a place in the First Division for the twelfth consecutive year.

A 5-to-1 victory over the Chiefs at Syracuse last night clinched mathematically the leading Bears' position in the upper half of the league's final standings. Baltimore Orioles set the previous record—an eleven-year streak in the late '20's.

TORONTO, Aug. 27 (CP). — Jack Hallett survived a big Montreal threat in the ninth inning to emerge with a 2-1 victory for Toronto Maple Leafs over the Royals in an International League game here tonight.

		R.	H.	E.
Montreal	000 000 100—1	5	1
Toronto	000 000 20x—2	5	1

Batteries—Nagy and Howell; Hallett and Hofferth.

ROCHESTER, Aug. 27 (AP).—Five-hit shutout pitching by Bill Beckman while his mates were jumping on four Bison flingers, gave Rochester Red Wings a 10-0 triumph over Buffalo tonight.

		R.	H.	E.
Buffalo	000 000 000—0	5	3
Rochester	401 221 00x—10	11	1

Batteries—Gentry, Roscoe (1), Ott (5), Barley (5) and Redmond, Garbark (8); Beckman and Robinson.

Robinson Kayoes Motisi in First Without Trouble

CHICAGO, Aug. 27 (AP).—Ray Sugar Robinson, of New York, chalked up his 124th successive ring victory tonight by knocking out rugged Tony Motisi, of Chicago, in the first round of a scheduled ten-round bout in Comiskey Park.

The undefeated young negro dropped Motisi heavily with a short left hook to the point of the chin. He sagged into the ropes and then fell onto his knees. As the count was being tolled over him he attempted to regain his feet, but his knees buckled and he fell on all fours and then flat on the canvas covered ring. The bout was over in 2:41.

Robinson started the squatty Chicagoan on his way with a smashing right to the chin an instant before he clipped him with the left.

The New York negro opened up slowly and cautiously and, after taking a couple of wild swings, landed three hard left hooks to the head and then ripped a right and left to the jaw a second later. Motisi kept ploughing in without fear but he was unable to land successfully. Robinson was a past master in blocking the Chicagoan's blows.

Robinson weighed 144 pounds to 147 for Motisi. It was Robinson's second knockout victory in less than a week, having flattened Reuben Shanks in New York last Friday in a quick two-round knockout.

The battle was fought under wretched conditions. The canvas covering of the ring was so badly soaked that the boxers had difficulty retaining their footing.

The total attendance was 7,889 with gross receipts $17,738.

BASEBALL'S BIG SIX

(By The Associated Press)

BATTING

The three leading batters in each league follow.

	G.	AB.	R.	H.	Pct.
Williams, Red Sox	125	437	112	150	.343
Gordon, Yankees	118	420	71	146	.340
Wright, White Sox	83	300	43	101	.337
Reiser, Dodgers	103	393	82	129	.328
Slaughter, Cards	123	483	81	156	.322
Musial, Cards	111	367	71	116	.316

HOME RUNS

American League—Williams, Red Sox, 27.

National League—Ott, Giants, 24.

RUNS BATTED IN

American League—Williams, Red Sox, 113.

National League—Camilli, Dodgers, 86.

EDDIE BUSH ENLISTS

TORONTO, Aug. 27 (CP).—Eddie Bush, of Collingwood, Ont., star performer with last year's Detroit Red Wings, has enlisted as a standard tradesman with the Royal Canadian Air Force and is stationed at No. 1 "M" Depot here, it was announced today.

Bush turned professional with Detroit in the season of 1938-39 and says he is looking forward to lining up with an R.C.A.F. team endeavoring to regain possession of the Allan Cup, won last Spring by the Ottawa Flyers.

Another newcomer to the depot is Larry Zipperstein, of Edmonton, former junior weight-lifting champion of Western Canada.

FRENCH-CANADIAN NAME

Dubuque, Iowa, was named in honor of Julien Dubuque, a French-Canadian trader who got permission from the Indians to dig for lead there.

Bays-Douglas Tire Drop Third Fixture

Manager Ted Menzies' Stickmen Take 24-5 Shellacking at Hands of Smooth-Functioning United Services Team in City Play-Offs—Senators Are Champions

LAST NIGHT'S SCORES

United Services 24, Bays-Douglas Tire 5.

Senators 18, Fletcher's Men's Shop 1.

Tomorrow's Games

7:00—Oaklands vs. Aces (Juvenile "B" finals).

8:30—Bays-Douglas Tire vs. United Services (senior finals).

There comes a time when even old friends must part, and it begins to look as if rotund Ten Menzies, boss man in the Bays-Douglas Tire lacrosse camp, is going to lose an old friend and a cherished possession.

Holding a place of honor in the Menzies' household for the past twelve months has been the Little & Taylor Cup, symbolic of city lacrosse laurels. The Bays won the silverware last year when they had one of their best clubs in many seasons and went on to win the provincial championship.

But this is another year, and many of Menzies' top performers of a season ago have since donned the uniform of Canada's fighting forces and have left this district. The rotund Bays' coach came back with another club, and it was good enough to stay at the top of the league standings. Then he lost other players, and finally joined hands with the Douglas Tire, hoping that he would have a squad strong enough to give the powerful United Services plenty of opposition in the city play-downs.

Menzies mustered what he could of his Bays-Douglas Tire aggregation last night at the Victoria Sports Centre for a play-off fixture with the United Services, and the outcome was a smashing victory for the sailors and soldiers managed by Petty Officer Norm Barton.

THIRD STRAIGHT WIN

The triumph was the third straight for the men of the services, and with only one more win needed to take the laurels it looks as if they are "home free." And that's exactly where we started to relate the breaking up of the friendship of Manager Ted Menzies and the Little & Taylor Cup, symbolic of the city championship.

Bays-Douglas Tire never had much of a look-in last night, and were handed their worst setback since first joining the ranks of local lacrosse some years ago. Services outplayed them at every angle of the one-sided contest, and checked them hard and close all night.

And while all this was being accomplished, the Services' snipers were cutting through a wide-open Bays-Douglas Tire defence for telling goals. "Buzz" Long, guarding the net for the losers, was given little protection all evening, and the mounting score cannot be blamed on this young goalie.

At the other end, Louis Moro, former Trail custodian, turned in one of his best exhibitions. He did not have as much rubber fired his way, but he stopped thirty-four shots, and a number of his saves came when Bays-Douglas Tire snipers were parking on the threshold of his citadel.

Services started to roll in the first period and kept going all evening. Only in one period, the second, did the Bays-Douglas Tire come anywhere close to matching their scoring stride. In the last half of the game the sailor and soldier aggregation piled up fourteen goals to their opponents' two.

Art Dixon and Jack Williams paced the winners with seven and six goals, respectively.

Two short fistic displays were staged during the game. Kenny Featherstone and Andy Ovcharick started tossing punches in the first session and were promptly chased to the cooler, and in the final stanza Ernie Ball and Jesse James squared off and they received similar treatment.

Senators, midget squad, trounced Fletcher's Men's Shop, 18-1, in a sudden-death game for the city championship. The newly-crowned title-holders have enjoyed a most successful season and completed their league schedule and play-off without tasting defeat.

BOX SCORE

United Services

	S.	G.	A.	Pen.
Moro	0	0	1	0
Chapman	1	0	2	6
James	1	0	2	14
Williams	13	6	0	0
Dixon	9	7	2	0
McDonald	5	2	0	7
Chambers	6	2	0	0
Worsencroft	2	1	1	0
Cadyzien	5	3	0	0
Hall	0	0	0	0
Urquhart	2	1	2	0
Temple	1	1	0	0
Featherstone	4	1	4	15
Totals	49	24	14	36

Bays-Douglas Tire

	S.	G.	A.	Pen.
Long	0	0	0	0
McKeachie	3	0	0	0
Cullin	4	0	0	0
Ball	7	0	0	12
Ferguson	5	1	0	0
Ovcharick	0	0	0	12
McFadzien	1	1	0	0
Costello	2	1	0	2
Anderson	4	0	2	2
Stevens	5	1	0	0
Barr	3	0	1	0
Travis	2	0	1	2
Bryant	3	1	0	0
Totals	39	5	4	30

Shots stopped:

Moro	8	6	11	9	—34
Long	12	2	7	4	—25

Score by periods:

United Services	7	3	5	9	—24
Bays-Douglas Tire	1	2	0	2	— 5

Officials: Somers and Brown.

FORMER TRAINER DIES

BOSTON, Aug. 27 (AP).—Joseph V. Gilmore, former trainer of Boston Bruin Cubs and the New York American National Hockey League teams, died yesterday. He was baseball coach at Boston University from 1930 to 1932 and was trainer for the college's football and hockey teams.

This advertisement is not published or displayed by the Liquor Control Board or by the Government of British Columbia

This advertisement is not published or displayed by the Liquor Control Board or by the Government of British Columbia.

All the New
VICTOR RECORDS
KENT-ROACH LTD
641 YATES • Between Broad and Douglas

BRAKES
SPECIALIZED
CARBURETOR AND MOTOR
TUNE-UP SERVICE
BOULTBEE
(VICTORIA) LTD. 1100 YATES ST.

When the old hands told the new chum that Papuan mosquitoes were big enough to lift his net, he weighted it down with stones—once.

CUP WINNERS AT GOLF MEET

Carl Haymond and Miss Paddy Arnold Win Silverware at Banff Event

BANFF, Aug. 27.—Carl Haymond, Tacoma, Monday's medalist, who will meet Glen Gray, of Edmonton, [illegible] featured Banff Springs Hotel Trophy, picked up another title today when he won the Edward Prince of Wales Trophy, an eighteen-hole medal round event. The Tacoma shotmaker shot a 76, four strokes ahead of the field. Tied for second place were Glen Gray, Edmonton, and J. Edgar Green, Seattle, who took eighty strokes to negotiate the long and difficult course. E. W. Phelps, Kansas City; R. T. Randall, Hamilton, Ohio; L. W. Hansen, Tacoma, and Dr. F. E. Fowler, Astoria, had 81's for third place.

Miss Paddy Arnold, Calgary, who tied Monday with Mrs. John Beck, Seattle, won the Brewster Cup, another eighteen-hole medal round event, scoring 87, two over her Monday round. Miss Betty Jane Gray, Seattle, was second with 89, and Mrs. John Beck, Seattle, was third with 92. Both Miss Arnold and Mrs. Beck are joint favorites for the Chateau Lake Louise event and will play semi-finals tomorrow, Mrs. Beck meeting Mrs. Earl Anderson, of Seattle, and Miss Arnold playing Mrs. J. N. Wilkinson, Seattle.

Match play in the Banff Springs Hotel event for men and the Chateau Lake Louise event for women was suspended today in favor of the eighteen-hole medal rounds, but some of the flights of each event [illegible]

Results follow:

Second Flight—Marty Burke, Calgary, defeated George Parsons, Seattle, at nineteenth; Max Bell, Calgary, defeated C. Willis, Stettler, 2 and 1; Dr. F. E. Fowler, Astoria, Ore., defeated Clint Perkins, Seattle, 3 and 2; Joe Newberger, Seattle, defeated Squadron Leader C. N. McLeoghlin, St. Thomas, Ont., one up.

Third Flight—H. Dagleish, Calgary, defeated R. J. Cumming, Vancouver, 2 and 1; Dr. W. K. Taylor, Seattle, defeated R. C. Field, Victoria, 4 and 3; Tom Gillespie, Seattle, defeated F. P. Dravis, Tacoma, one up; D. W. Robertson, Red Deer, defeated Dr. Harold Carruth, Portland, 3 and 2.

Fourth Flight—S. T. Parker, Seattle, defeated M. O. Anderson, Seattle, 2 and 1; F. A. Milheim, Seattle, defeated Morris Beatty, Red Deer, one up; H. E. Gray, Seattle, defeated John Hamrick, Seattle, 4 and 2; Dr. J. F. Snyder, Vancouver, defeated Capt. O. Cox, Regina, 2 and 1.

Fifth Flight—E. B. Arnett, Seattle, defeated Barney O'Connor, Seattle, 2 and 1; M. H. Stone, Medicine Hat, defeated O. Dorman, Victoria, 4 and 2; O. A. Tucker, Seattle, defeated T. R. McCarron, Tacoma, 5 and 2.

Sixth Flight—J. L. Hanson, Seattle, defeated A. C. Harrison, West Vancouver, 2 and 1; Tom Dowling, Seattle, defeated Dr. J. Zimmerman, Calgary, 2 and 1; Dr. John R. Hand, Portland, defeated W. H. Brinker, Seattle, 2 and 1.

Seventh Flight—C. W. Pattison, Medicine Hat, defeated J. Riach, Seattle, 2 and 1; Tom Weston, Jr., defeated L. W. Mossler, Victoria, two up; J. E. Hills, Camrose, defeated R. D. Scott, Tacoma, 2 and 1; James De Zeeum, Drumheller, defeated E. R. Bannatyne, Calgary, on nineteenth green.

Chateau Lake Louise event, third flight (semi-final) — Mrs. John Davidson, Vancouver, defeated Mrs. W. A. Sutton, Vancouver, two up.

Fifth flight (semi-final) — Miss Eileen Pendray, Victoria, defeated Miss E. Quanstrom, Seattle, 2 and 1.

TIP! FLIP! PIP!
Minora BLADES
Made in Canada
4 BLADES 10¢
Going over big! Minora Blade for double-edge razors won more users in its first year than any other economy blade

a winner in every field!
It's a sharp clean hit.... and the flavour of this outstanding Rye quickly makes a hit with your palate.
Hudson's Bay Fine Old RYE
HUDSON'S BAY Fine Old RYE WHISKEY Hudson's Bay Company HBC
RETURN ALL EMPTY BOTTLES TO THE SALVAGE CORPS Salvage Helps Canada's War Effort
This advertisement is not published or displayed by the Liquor Control Board or by the Government of British Columbia.

V. M. D.
BASEBALL BROADCAST
V.M.D. vs. R.C.N.
First game of Rithet Cup finals at Athletic Park.
If you can't attend the game, tune in to 1480 at 6 o'clock tonight.
LISTEN FOR LOCAL SPORTS EVENTS
CJVI

TAKE GRANT'S FOR GRANTED....
Grant's LIQUEUR Scotch Whisky 26⅔ OZ. $4.75
Distilled and bottled in Scotland
This advertisement is not published or displayed by the Liquor Control Board or by the Government of British Columbia.

SPORT SNAPSHOTS

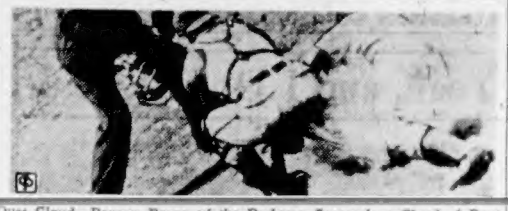

Dust Cloud—Peewee Reese, of the Dodgers, Scores in a Cloud of Dust During a Game With the Chicago Cubs in Chicago.

Hit the Dirt—And Bob Johnson, of the A's, Does Just That Only to Be Caught by Phil Rizzuto, Yank Shortstop, During New York Game.

Belly-Flop—Phil Rizzuto Belly-Flops Into Second Trying to Steal a Base, But Larry Davis, of the A's, Gets Him. Game in New York.

Congrats—Dolf Camilli (Left), of Dodgers, Gets Congratulations of Teammates on Homer During Game With Giants in New York.

FIGHT POSTPONED

CHICAGO, Aug. 27 (AP)—The scheduled ten-round bout between Ray (Sugar) Robinson, of New York, and Tony Motisi, of Chicago, at Comiskey Park tonight was postponed because of weather conditions.

Promoter Bill Rand said the two welterweights would meet tomorrow night. Robinson, the sensational negro who has won 123 consecutive fights as an amateur and professional, was rated a 4-1 choice to keep his victory string intact.

Sports Snapshots

By SCOTT YOUNG

Canadian Press Staff Writer

TORONTO, Aug. 27 (CP)—The 37-cent thoroughbred, Omar's Gift, won't go to the races again this season . . . She suffered bad leg cuts during the British Columbia Futurity and her owner, Scotty Kennedy, of Winnipeg, will tuck her away to rest up . . . The filly's career has been a fairy story since she went to Kennedy for that ridiculous sum, and the way she responds to treatment will determine whether the yarn will be a short short or a serial.

SUGGESTION

While hockey men are observing the closed-mouth policy with meticulous exactness in fear too much talk would queer the plans being hatched in Ottawa, constructive suggestions for the sport's future have been few and far between . . . Al (Montreal Herald) Parsley has one that's worth consideration, and it's quite a simple thing . . . He recalls that in the International Baseball League a player subject to call for military service merely leaves his name and address with his draft board along with a copy of the league schedule . . . When the call comes, the authorities can reach him in a few hours . . . In hockey, observance of that policy would eliminate the passport difficulties that blighted some clubs, left others untouched, last season.

The expert said: Bill (Vancouver Province) Dunford, on the news report that Lynn Patrick's wife had divorced him for cruelty: "He was mild enough at the party ma gave for me when I was one year old."

INCIDENTALLY:

Vince (Winnipeg Tribune) Leah reports that hockey sticks will be fifty-one inches long this season, instead of fifty-four inches, and will be manufactured in only six models for forwards and defencemen and two for goalkeepers . . . Coast reports have Jimmy McLarnin about to enter the United States Navy . . . McLarnin lives around Los Angeles now but keeps his ties with Vancouver, his home town . . . He was a contact man in Los Angeles and Hollywood for the Lions Gate Open last week, made sure the movie stars headed north in time for the big event . . . Gordon Gellhaye, the gigantic Edmonton, Calgary and Vancouver football lineman, is still trying to crack the army or air force . . . He turned out to one Winnipeg practice . . . It would seem from reports that Bombers won't have overmuch trouble in fielding a good team in defence of their Canadian championship.

BASEBALL PICNIC AT BEAVER LAKE

Baseball players, their wives, families and friends will be the guests of the Victoria Baseball Association at the fourth annual outing, Sunday, at Beaver Lake, popular rendezvous of local picnickers.

Elaborate arrangements have been made for the event, the fourth of its kind staged by the local association, with special events arranged for the children. With three service clubs operating in the loop this season, the Victoria Baseball Association is looking forward to entertaining a large number of the personnel of Canada's fighting forces.

The sports programme will get under way at 2 o'clock. More than twenty events, a number of them novelties, are listed for the entertainment of those attending the function.

The outing is open to all baseball players, their families, baseball fans and the general public.

GRAPHIC GOLF

By BEST BALL

HITTING DOWN

For a number of years Ray Billows has used a style of swinging similar to that used by Craig Wood, Vic Ghezzi and a number of other prominent golfers, known as the shut face method. The position of the clubhead at address remains unchanged in its relation to the ball throughout the swing when this method is employed. There is no wrist pronation used to open and close the face of the club.

Observing Billows one is struck by the manner in which he hits down on his shots, no attempt being made to lift the ball into the air by hand action. Such a stroke is possible because Billows has found it advisable to address the ball from a position midway between the two feet instead of forward off the left heel. This lessens the temptation to roll the wrists over, and the picture of a descending blow is emphasized by the left arm action pulling the club down. During the impact stage, Billows concentrates on keeping the clubface going through the ball straight toward the hole. This reduces a hooking tendency which is often a by-product of the shut face method.

(© 1942 Bell Syndicate, Inc.)

FAVORITES VICTORIOUS

Ted Schroeder and Louise Brough Capture First Round Matches

By GAYLE TALBOT
Associated Press Sports Writer

[illegible] Aug. 27 (AP)—Even the balls lacked their customary zing today as the national amateur tennis championships ground slowly into their twelve-day programme at Forest Hills.

Where in past championships it has been customary to toss out six beautiful new white balls every seven games, the ration has been reduced to three balls every eleven or thirteen games in the wartime title event, and it must be recorded that some of the spheres looked pretty dog-eared and tired before they were rescued.

The manufacturers say that so far it has not been necessary to reduce the quality of tennis balls, that the ones the boys and girls are banging around in the West Side Stadium are as lively as ever when they pop from the cans. But it was obvious that the one-game ball has not yet been devised—not the way the top players slam their services and drives.

As for the championships themselves, half the first round matches in men's and women's singles were completed without anything exciting happening. The usual small first-day crowd wandered about from court to court while forty air raid wardens remained alert to shoo the folks under the concrete stadium in case of an emergency.

Both Ted Schroeder, the Glendale, Calif., youth who is seeded No. 1 among the men players, and Louise Brough, the nineteen-year-old Beverly Hills whizz-bang who is thought to have the women's title sewed up, won their opening matches in straight sets.

Miss Brough sailed past Mrs. Marjorie Gladman Van Ryn of Austin, Tex., 6-0, 6-2, while Schroeder, wearing a tight bandage over a pulled tendion in his right wrist, defeated Lieut. Russell Bobbitt of Atlanta, Ga., 7-5, 6-2, 8-7. The latter match was spectacular in spots, but Schroeder never was in real danger of dropping a set.

Schroeder's game has improved considerably since last year, when he was ranked No. 5 in the United States.

Lieut. Gardnar Mulloy of Jacksonville, Fla., who is seeded No. 3, subdued a promising young redhead from San Gabriel, Calif., Arthur MacDonald, 6-3, 6-0, 8-6.

LADYSMITH WINS TITLE

Beats Douglas Tire to Capture Senior "B" Island Softball Honors

With Battle pitching good ball and his mates giving him fine support, Ladysmith captured the senior "B" Vancouver Island softball championship last night at the Athletic Park by turning back the Douglas Tire, 6-2. It was the third fixture of the series, the other two being played at the Up-Island city last Sunday. The clubs split even at Ladysmith, the home club winning the first, 5-4, and the Tiremen the second, 10-2.

The visitors opened with a run in the first when McNeil hunted and rounded the bases as the local boys tossed the ball all over the lot. They added another in the third inning and boosted their margin to 3-1 in the next session. Ladysmith got home another tally in the seventh and then drove "Rosy" McLellan to the showers with two more in the eighth. Minnis took over the heavy work but the damage was done by this time. Douglas Tire got their two runs in the third and seventh.

Following the match Bob Whyte presented the Wenger Cup, symbolic of the honors, to the captain of the winning club, and in doing so congratulated the boys on their fine victory away from their home ball yard.

Score by Innings:

Douglas Tire	001 000 100—2
Ladysmith	101 200 02x—6

Batteries: McLellan, Minnis and Perkins; Battle and Letzel.

The scheduled Barons vs. Douglas Tire cup game this evening has been postponed until next Thursday night, Secretary Ed Whyte announced yesterday.

BOXING BOARD AGAINST MOVE

California Officials to Resist Any Attempts to Have Salica Fight

LOS ANGELES, Aug. 27 (AP)—The California Boxing Board will resist any attempts of Lou Salica to fight as the world bantamweight champion, Chairman Jerry Giesler said today.

Salica was dethroned August 7 in a twelve-round bout at Hollywood by Manuel Ortiz, El Centro, Calif., Mexican, but boxing circles here heard the New York State Boxing Commission was prepared to continue recognition of Salica as champion on the ground twelve rounds is not the championship distance. Reports indicate, Giesler said, that the New York board is in the contest should have been fifteen rounds to have official sanction.

"Salica signed the articles for a twelve-round fight with his title at stake," said Giesler. "He was paid $6,500 for his services, while Ortiz took the bout for $250.

"If Salica, after receiving that kind of treatment in California, still insists upon laying claim to the title, I shall go to the District Attorney and see about instituting legal proceedings. I think that constitutes fraud."

WORKED HARD ALL DAY?
Refresh the Old-Style Way
A MOMENT of leisure and zestful, delicious Old Style Beer! Relax and enjoy sparkling, wholesome refreshment . . . complete satisfaction.
Extra skill and experience give to Old Style Beer its finer quality and famous flavor
CAPILANO BREWING CO., LTD.
A UNIT OF ASSOCIATED BREWERIES OF CANADA, LTD.
PHONE Garden 4179 For Free Delivery
This advertisement is not published or displayed by the Liquor Control Board or by the Government of British Columbia.

PROOF

Mrs. Jones was very proud of her son, who showed promise as an athlete.

"Yes, he must be a very fast runner," she explained proudly to a neighbor. "Look at this newspaper report of the sports yesterday. It says he fairly burned up the track."

"And it's quite true," she added confidentially. "I went to see the track this morning, and it's nothing but cinders."

PEDIGREE
• Of ancient lineage, the Irish setter possesses qualities that distinguish the thoroughbred . . . Motorists should choose motor oil with the same discrimination, as they choose a good gun dog . . . Insist on VEEDOL Motor Oil . . . the oil refined from the famous Bradford-Pennsylvania crude . . . the world's finest crude oil. Veedol is the motor oil with a pedigree. It is the oil that reduces friction . . . seals pistons to permit full compression . . . conserves gasoline. Protect your car . . . save money . . . with Veedol.
100% PENNSYLVANIA AT ITS FINEST
FOR GASOLINE ECONOMY
VEEDOL MOTOR OIL
TIDE WATER OIL COMPANY OF CANADA, LIMITED

SHE: Not too sweet. That's why I like Canada Dry.

HE: Yes, it's more refreshing because it's "DRY."

It's Dry...that's why "CANADA DRY*" Quenches Thirst Faster

CANADA DRY PALE GINGER ALE

The Champagne of Ginger Ales

Save Glass - Avoid Breakage - Return Bottles Promptly

SAANICH PLANS FOR NEW TERM

School Attendance Expected To Be 2,300—Arrangements Announced

SCHOOL TO REOPEN

FATHER OF VICTORIAN PASSES IN OLD LAND

City & District

Building Permit—

Is Remanded—

Saanich Water—

Watch Stolen—R. J. ... reported ... that a $1... wrist watch had been stolen from his room at 1318 Broad Street.

Parking Rule—

Bicycle Case—

Fight Fined—

Bush Fire—

New Sidewalk—

Doors Open—

Postwar Plans—

Claim Damages—

Land Sales—

Premises Entered—

Some Errors—

Cheque Charges— ... goods by means of a worthless cheque at Jordan River on or about ... $250 in each case, and Terrain was ...

Staff Increased—

Wartime Housing—

Announcements

Heather Day—

Shawnigan Beach Hotel—

Robertson Antiques—

Skating Every Evening—

Free— ... Colonist.

Hester Wilkinson's Studio—

Cut Rate Picture Framing—

Welder Works—and Saves

WHEN Miss ...

PRODUCERS WILL CONSIDER OFFER

FOR MIDDLE EAST

APPOINTMENTS ARE ANNOUNCED

Teachers Are Assigned to Staffs of Saanich Elementary and High Schools

MORE EVIDENCE HEARD IN CASE

John Harvey is Witness—Police Stores Hearing To Continue Monday

NO YEARLY AUDIT

HAD NO RECEIPTS

Canada's Honor Roll

Following is the ...

KILLED IN ACTION

WOUNDED

SUFFERING FROM EXPOSURE

FATAL CASUALTIES NOT YET DIAGNOSED

KILLED IN ACTION

Saskatchewan Regiment

DANGEROUSLY WOUNDED

SERIOUSLY WOUNDED

WOUNDED

GIVE A LIFT TO YOUR MEALS

● Add new life to ordinary dishes ... Libby's Prepared Mustard gives new zest to your meat ... spread it on your roast before cooking ... mix it with your salad dressing ... a tacy, tingling mustard with a butter-smooth quality.

Libby's PREPARED MUSTARD

TRY LIBBY'S SWEET MIXED PICKLES—DELICIOUS

FOR BETTER TASTE! Make it with BOOTH'S High and Dry GIN

BOOTH'S HIGH & DRY GIN LONDON DRY GIN Distilled in Canada

12 oz 1.40 25 oz 2.70 40 oz 4.05

This advertisement is not published or displayed by the Liquor Control Board or by the Government of British Columbia.

CASH For Old Records HURRY!

FLETCHERS Will Pay You

5¢ CASH FOR EACH 10" RECORD

8¢ CASH FOR EACH 12" RECORD

YOUR OLD RECORDS ARE VALUABLE

START COLLECTING YOUR OLD RECORDS TODAY AND CASH-IN ON THEM

RCA VICTOR COMPANY LIMITED

FLETCHERS DOUGLAS ST.

PEANUT BRITTLE 25c

25¢

Welch's CANDY SHOP

NANAIMO WELLINGTON AND ALBERTA COALS

J. E. PAINTER & SONS

Occasional Chairs

covered in tapestries and velours. From $11.75

CHAMPION'S, LTD.

727 Fort Street Phone E 2422

Equipment For Sale

H.D. Clayton Air Compressor, Large Steel Weld Air Tank, 3 H.P. General Electric Motor, H... speed Buffer Grinder

REDS SERVICE STATION, LTD.

NEW TOILET SETS Complete to the Floor $24.50

CAPITAL IRON & METALS LTD.

STORE STREET

Butter to Britain 55c

SCOTT & PEDEN, LTD.

WHITE WOOD FURNITURE

HOME FURNITURE Fort above Blanshard

GRAY LINE CABS

Low Rates 24-Hour Service

SIGHTSEEING

For Fire and Automobile Insurance, Rentals and Real Estate, Consult

ELSIE B. RICHARDS

Suite ... Metropolitan Building, Opposite Postoffice

PHONE EMPIRE

Business and Professional Directory, Want Ads

The Daily Colonist

RATES FOR CLASSIFIED OR WANT ADVERTISEMENTS

Two cents a word each insertion, twelve cents a word a week, with a minimum of ten words, cash with order. No advertisement accepted for less than twenty-five cents.

Death and Funeral Notices, $1.00 first insertion; $1.00 for each additional insertion. Marriages, Cards of Thanks and In Memoriam Notices, $1.50 per insertion.

Birth Notices, [illegible] per insertion.

Advertisers who desire may have replies addressed to a box at The Colonist and forwarded to their private address. A charge of ten cents is made for mailing replies. In this case add three words (Box ... Colonist) to the count for the number of words.

Out-of-town readers of our advertisements ask advertisers to give address as well as phone numbers, as it is not always possible to communicate through the phone.

Any claim to rebate on account of error or omissions must be made within thirty days from the date of the same, otherwise claim will not be allowed.

The Colonist will not be responsible for more than one incorrect insertion of any advertisement ordered for more than one issue.

The Colonist service is available every day from 8 a.m. to 9 p.m., excepting Sunday. Just call Empire 4114.

To insure insertion Classified Ads should reach The Colonist before 9 p.m. on the day previous to publication.

Classified Ads for The Sunday Colonist will be accepted up to 9 p.m. on Saturdays.

CLASSIFICATIONS

Acreage for Rent	86
Acreage for Sale	82
Agents Wanted	16
Acreage Wanted	84
Autos for Hire	88
Automobiles	88
Births	1
Bicycles and Motorcycles	40K
Boats and Launches	87
Building Materials	40A
Business Directory	32
Business Opportunity	75
Card of Thanks	4
Church Notices	9
Clothing, Furs, Shoes, Etc.	40B
Coming Events	10
Dancing	36
Deaths	2
Dressmaking	38
Educational	23
Farms for Rent	86
Farms for Sale	80
Farms Wanted	87
Flats and Apartments to Rent	53
Flats and Apartments Wanted	54
Flowers	7
For Sale—Miscellaneous	40
Furniture	40D
Fuel	40C
Funeral Directors	6
Furnished Houses to Rent	55A
Furnished Rooms to Rent	49A
Furnished Rooms Wanted	50A
Hairdressers and Beauty Specialists	21A
Hotels	46
Housekeeping Rooms to Rent	51
Housekeeping Rooms Wanted	52
Houses for Sale	78
In Memoriam	5
Listings Canceled	77
Lost and Found	39
Machinery	84
Marriages	3
Miscellaneous	37
Money to Loan	31
Monumental Works	8
Music	34
Musical Instruments	40E
Nursery Stock, Plants, Etc.	40H
Nursing and Convalescent Homes	28
Offices, Stores, Halls to Rent	56
Personal	21
Professional Directory	34
Property for Sale	80
Property Wanted	81
Poultry and Livestock	42
Radio	40F
Radio Repairs	40G
Room and Board	47
Room and Board Wanted	48
Situations Wanted—Female	18
Situations Wanted—Male	17
Stoves, Ranges, Furnaces	40L
Summer Resorts	68
Swaps	41A
Teachers Wanted	15
Timber	74
To Exchange Real Estate	76
To Rent Miscellaneous	58
Unfurnished Houses to Rent	55B
Unfurnished Houses Wanted	57B
Wanted—Female Help	14
Wanted—Male Help	13
Wanted—Miscellaneous	41
Wanted to Borrow	27
Wanted to Buy Houses	79
Wanted to Rent Houses Unfurnished	57B
Wanted to Rent—Miscellaneous	58
Wood	32

1 BIRTHS

FERGUSON—At Grace Hospital, Ottawa, on August 27, to Mr. and Mrs. J. J. Ferguson (nee Kathleen [illegible]), a daughter.

THORNTON—At Perth, Ontario, on August 27, to Mr. and Mrs. A. W. Thornton (nee Frances Do[illegible]), a son. Both well.

LEASON—At St. Joseph's Hospital, on August 26, to Mr. and Mrs. Robert Leason, a son.

ORLEY—To Mr. and Mrs. Kenneth Orley, [illegible] College [illegible], a daughter, Heather Joan.

2 DEATHS

THOMPSON—There passed away at [illegible] August 27, [illegible] Thompson, [illegible]. He was born in Bruce County, [illegible] and had resided in Victoria for the past twenty-one years. He [illegible] to mourn his loss his loving wife, [illegible] daughters, Mrs. Kenneth H. [illegible], Mrs. Marion [illegible] and several nephews and nieces. [illegible] Funeral services will be from Hayward's [illegible] Funeral Chapel on Saturday at 2 p.m. Interment will be in Colwood Burial Park.

HERSEY—At St. Joseph's Hospital on Wednesday, August 26, 1942, [illegible] Hersey, [illegible] years, late of [illegible] Street. The late Mr. Hersey [illegible] Mrs. C. M. Hersey, Bedford, Iowa. [illegible] Royal Oak Burial Park. No flowers by request.

FREW—[illegible] passed away [illegible] Funeral [illegible] will be held this afternoon [illegible] Royal Oak Burial Park.

SIMPSON—[illegible] Burial Park.

CLARKE—There passed away [illegible] Mrs. Mary Alice Clarke [illegible] her son [illegible] and a daughter, Mrs. A. R. [illegible] and [illegible] Mrs. Arthur W. [illegible] Oak Bay [illegible] Warren [illegible] and [illegible] Mr. Richard H. [illegible] Royal Oak. Her only son David was lost at sea in 1940. [illegible] the family plot. Arrangements are with the Thomson Funeral Home.

2 DEATHS (Continued)

COLEMAN—There passed away suddenly on Wednesday afternoon, August 26, Betty Louise Ellen Coleman, infant daughter of Sgt. E. A. Coleman, O.B.E., and Mrs. Coleman of 749 McClure Street. She leaves to mourn besides her parents, her grandparents, Rev. and Mrs. F. H. Coleman, of Ontario, and Mr. and Mrs. George Lillie, of Victoria.

Rev. J. R. Fife will conduct the funeral service, which will be private, on Saturday afternoon, August 29, at 1:30 o'clock, from the Thomson Funeral Home. Interment will be made in the Royal Oak Burial Park.

JAMES—There passed away at the family residence, West Saanich Road, Cole Bay, Mrs. Isabel James, aged thirty years, beloved wife of William James. The late Mrs. James was born on Discovery Island and had resided in British Columbia all her life. She leaves besides her husband seven children.

The remains are resting at McCall Bros.' Funeral Chapel, from where the cortege will proceed on Saturday morning at 9:15 o'clock to the Church of the Assumption, West Saanich Road, where Mass will be celebrated at 10 o'clock by Rev. Father J. J. Cyr. Interment will be in West Saanich Cemetery.

GREAVER—There passed away in this city on Thursday, August 27, Sarah Greaver, aged eighty years, widow of George Greaver. She is mourned by one son, George, of Detroit, Mich. She was a resident in Victoria for eight years and for twenty-two years in Calgary, Alta.

Funeral services will be held on Saturday afternoon at 2 o'clock from McCall Bros.' Funeral Chapel. Rev. Canon N. E. Smith will conduct the service, after which interment will be in Royal Oak Burial Park.

FOSTER—At Royal Jubilee Hospital on Tuesday, August 25, 1942, Wyndham Foster, aged seventy-nine years, born in England and a resident of Victoria for the past two and one-half years, late residence 2251 Cadboro Bay Road. For many years he farmed in the [illegible] district. He leaves no known relatives.

The remains are resting at McCall Bros.' Funeral Chapel, from where the funeral will take place on Friday afternoon at 3:30 o'clock. Interment will be in Ross Bay Cemetery.

THORNE—On Monday, August 24, accidentally killed at [illegible], Manitoba, Pilot Instructor Officer John O. Thorne, aged twenty-[illegible] years. He was born in St. Catherines, Ont., and had resided with his parents, Major and Mrs. F. J. Thorne, of Westholme, B.C., for the past ten years. His father is an A.A.F. instructor [illegible] in England. The funeral will take place on Saturday, August 29, the cortege leaving the Sands Mortuary Ltd. at 9:45 o'clock, and fifteen minutes later Mass will be celebrated in Our Lady of Lourdes Church, [illegible], by Rev. Father J. R. [illegible] the Royal Canadian Air Force section of Ross Bay Burial Park.

5 IN MEMORIAM

GILPILLAN—In fond memory of our dear father, James Gilpillan, who departed this life August 28, 1939, at Victoria, B.C.

Oh for the touch of a vanished hand
And the sound of a voice that is still.

—Inserted by his loving daughters, Mrs. A. R. Mara and Mrs. H. O. [illegible], and son Jim of Alberta and Mrs. F. L. Watson, of Victoria, B.C.

MATTHEWS—In loving memory of Mrs. Ellen Matthews, of 2646 Quadra Street, Victoria, B.C., who passed away 9 p.m. August 27, 1941.

The world may change from year to year
And friends from day to day,
But never will the one we loved
From memory pass away.

Inserted by her loving sisters, Ida and Sadie.

6 FUNERAL DIRECTORS

S. J. CURRY & SON
Funeral Directors
Corner Quadra and Broughton Streets
Phone G 5512

B.C. FUNERAL CO. (HAYWARD'S), LTD.
Established 1867
Moderate Charges. Lady Attendant
734 Broughton St.
Calls Attended to at All Hours

McCALL BROS.
"The Floral Funeral Home"
Phone G arden 3012
Office and Chapel, Corner Johnson and Vancouver Streets

SANDS MORTUARY LIMITED
1803 Quadra Street. Phone E 7511
Beautiful Chapel With Pipe Organ
Distinctive Service at Reasonable Cost

THOMSON FUNERAL HOME
Established 1911. Formerly of Winnipeg
Lady Assistant—Licensed Embalmer
1625 Quadra Street. Phone G 2612

7 FLOWERS

ANY FLORAL DESIGNS at lowest prices. N. B. Pollock, 1315 Douglas. G 5215

JENNINGS FLORISTS—PHONE E [illegible]. 755a Yates St., Dominion Hotel Bldg.

THE POSY SHOP, 624 FORT STREET. Flowers for all occasions, fresh cut flowers, wedding [illegible]. Phone [illegible]

FUNERAL DESIGNS
Wedding Bouquets, Corsages
Fresh Cut Flowers Delivered
WOODWARDS FLORISTS
649 Fort Street. Phone G 5414

10 COMING EVENTS

DANCING SATURDAY
A O.F. HALL, BELLE VIEW ORCHESTRA. [illegible] Partners for all. Admission 40 cents.

A MODERN DANCE—TRIANON BALLROOM. Every Saturday [illegible] admission [illegible]

COOLEST DANCE SPOT IN VICTORIA—[illegible] every [illegible] and every night [illegible] Trianon [illegible] Modern orchestra.

CANOEING—GORGE BOATHOUSE. 35c hour. Open evenings. B 2063

E[illegible] ATHLETIC ASSOCIATION [illegible] every Wednesday [illegible]

McMORRAN'S PAVILION, CORDOVA Bay, dancing every Saturday night. Starting [illegible] 35c, [illegible]

[illegible] DANCE [illegible] every Saturday night [illegible]

ROYAL OAK INN
ROAST [illegible] Served [illegible] 5:30 [illegible]

OLD TIME DANCING
SHRINE HALL, SATURDAYS 9-12. [illegible] Admission 35c

THE [illegible] AND OLD-TIME [illegible] K. of P. Hall, Friday [illegible]

THISTLE'S SCOTCH AND OLD-TIME [illegible] K. of P. Hall, Friday, August [illegible]

WHIST [illegible] WHIST CLUB, 730 Johnson Street, 8:30. Prizes $7. $3, $2, $1. Aftermath game at 1:30.

13 WANTED—MALE HELP

Applications will not be considered from [illegible] the employment of any firm [illegible] engaged in [illegible] munitions [illegible] armed forces [illegible] employed in [illegible] Applicants are advised not to send original testimonials. Copies are just as satisfactory.

APPLICATIONS WANTED FROM GOOD [illegible] aged 12 to 15 [illegible] parts of Greater Victoria [illegible] to become Colonist carriers. Apply to Colonist Circulation Department.

CHINESE COOK HOUSE BOY, TWO [illegible] Good wages. References. Box [illegible] Colonist.

[illegible] WANTED [illegible]

[illegible]

MESSENGER BOYS WITH BICYCLES. [illegible] Canadian Pacific [illegible]

MEN WANTED TO WORK ON [illegible] [illegible] Good wages [illegible]

NIGHT CLERK FOR [illegible] HOTEL [illegible]

PAGE BOY WANTED, EMPRESS HOTEL. [illegible] Must be neat in appearance. Apply in person.

WANTED YOUNG MAN, MILITARY exempt [illegible] Permanent position. Must have references. Box [illegible] Colonist.

13 WANTED—MALE HELP (Continued)

WANTED TRACTOR DRIVER, STEADY work. T. Amos, Oldfield Road, Elk Lake. Colquitz 35W

WANTED STRONG BOY, 16 OR 17. Wanted to help on truck and in store. Apply Champion's Furniture, 737 Fort St.

WANTED — ESTIMATE ON CEMENT work basement, driveway and paths. Phone G 7513 or B 2606

WANTED—TRUCK DRIVER, PERMANENT job and good wages. Dowell's Cartage.

W[illegible] job and good wages. Dowell's Cartage.

WANTED HELP FOR LIGHT CHORES on farm, any age. Box 6750, Colonist.

WANTED—NIGHT JANITOR, MUST BE good cleaner. E [illegible]

14 WANTED—FEMALE HELP

Applications will not be considered from persons in the employment of any firm, corporation or other employer engaged in the production of munitions, war equipment or supplies for the armed forces, unless such employee is not actually employed in his usual trade or occupation. Applicants are advised not to send original testimonials. Copies are just as satisfactory.

A COMPETENT GIRL FOR HOUSEwork and assist with two children in new modern home with every convenience. Good wages. Phone E 2620 after 10 a.m.

ATTENTION—SOLDIERS' WIVES AND middle-age ladies, take up hairdressing and help the shortage of operators. Victoria Hairdressing School, Woolworth Bldg.

APPLE PICKERS WANTED, 4 MILES from city. Phone Colquitz 101X.

CAPABLE GIRL OR WOMAN FOR general housework in home with every electrical convenience, two children in family, sleep in, good wages. G 3127

COOK-GENERAL, 2 ADULTS, PORT ALberni. Modern home, $50 to start. Private bath. References. Box 6806, Colonist.

CHAMBERMAID FOR LOCAL HOTEL. State age and experience to Box 6760 Colonist.

EXPERIENCED HAIRDRESSER WANTed. Victoria Beauty Parlor, Broad Street.

EXPERIENCED WAITRESS WANTED. Apply Topper Cafe, Yates Street.

EXPERIENCED WAITRESS AND KITchen help wanted. Olympia Cafe.

GIRL WANTED FOR DELIVERY, BIcycle supplied. Apply [illegible] Meat Market, [illegible] Newport Avenue. E 2233

GIRL TO LOOK AFTER TWO CHILdren [illegible] Phone E 2629 after 10 a.m.

GOOD PRACTICAL WOMAN WANTED for light housework and to attend invalid lady. Box 6525 Colonist.

GIRL WANTED—APPLY 1460 QUADRA Street.

GIRL FOR BAKERY STORE, EXPERIenced. 2509 Do[illegible]

GIRL OR WOMAN FOR PART-TIME housework, Fairfield. Box 6683 Colonist.

GENERAL MAID, SLEEP OUT, GOOD wages. E 1289

MIDDLE-AGED WOMAN FOR HOUSEwork [illegible] Oak Bay [illegible] week 12:30 to 7:30 p.m. $20. G 3344

MESSENGER GIRLS WITH BICYCLES. Steady employment. Canadian Pacific Telegraph, 1104 Government Street.

RELIABLE WOMAN FOR GORDON Head, general housework and cooking. Phone Albion 138 after 6.

NURSE FOR FAIRBRIDGE FARM SCHOOL

TO TAKE CHARGE OF 16-BED, WELLequipped nursing home for the care of sick children and for clinical treatments. Comfortable quarters provided. Apply the principal, Fairbridge Farm School, Cowichan Station, B.C.

TWO WILLING GIRLS FOR LUNCH counter. Apply 646 Cormorant Street.

WANTED — GIRL OR WOMAN FOR morning housework in Oak Bay. Box 6723, Colonist.

WANTED WOMAN FOR PART-TIME housework, 1 or 2 days a week. Apply 206 Government Street or phone G 1709.

WANTED LAUNDRY GIRLS, EXPERIence preferred but not essential. Apply Box 6726 Colonist.

WANTED AN APPRENTICE FOR MILlinery, not over 18 years of age. Apply Miss Frith, 1619 Douglas Street.

15 TEACHERS WANTED

FOR SHAW CREEK SCHOOL—MAN PREferred. Grades I to VIII; salary, $1,000 per year. M. W. Cook, official trustee, Youbou, B.C.

TEACHER WANTED FOR HORNE CREEK School. Salary $900. Apply to secretary, Mrs. E. R. Nicholson, Colgate, B.C.

HELP WANTED

BOY OR GIRL FOR GROCERY STORE work and to deliver with light car. Thompson, 431 Cook.

WANTED GIRL OR BOY FOR DElivery. Victoria Meat Market, 701 Pandora Avenue.

WANTED [illegible] DISHWASHERS. APPLY [illegible]

17 SITUATIONS WANTED—MALE

BULLDOZING, LEVELING, BACKFILLing, road building, clearing. G 4640

17A PAINTERS AND DECORATORS

ARMSTRONG, E 5218. Painting, paperhanging, color schemes, home designs reproductions in hardwood and marble, estimates given, satisfaction guaranteed.

A1 PAPERHANGING, PAINTING, KALsomining, low rates. Blackett. E 4845

ACME Kalsomining, Painting, Paperhanging, etc. Tom and Dan. B 8773

GEORGE F. GOODWIN OF REGINA. Decorator and paperhanger. All work guaranteed. Est. 1911. E 8844. 1623 Belmont.

WALTER H. WELLS OF EDMONTON. Painter and paperhanging. B 7884

PAINTING AND DECORATING ESTImates free. Mellor Bros., 619 Broughton. Garden 5021

17B SHINGLING

ROOFING SOLD AND APPLIED, AS[illegible] [illegible] or cedar patching. B 3211

17C CARPENTERS AND CONTRACTORS

ALL REPAIRS REASONABLE. CARPENtry, plaster patching, stucco. G 1908

BUILDING CONTRACTORS — WARREN Lane, B 1668. Alterations, repairs, etc.

CARPENTER, BUILDING ALTERATIONS. Prices reasonable. Beechey, E 6270

17F GARDENERS

SHRUBS PRUNED, HEDGES TRIMMED [illegible] E 6529, evenings.

TREE SURGERY

SCIENTIFIC pruning, spraying, dangerous trees removed. Coote & Hicks, B [illegible]

18 SITUATIONS WANTED—FEMALE

A RELIABLE EXPERIENCED SALESlady, [illegible] years old, residing in Oak Bay, [illegible] References. [illegible]

A RELIABLE EXPERIENCED SALESwoman [illegible] References [illegible]

ELDERLY LADY CAPABLE OF TAKING [illegible] Good wages essential. [illegible]

LADY WITH SMALL PENSION [illegible]

LADY DESIRES JANITRESS WORK. [illegible]

NORMAL [illegible] WISHES [illegible]

WOMAN WANTS [illegible] Box [illegible] Colonist.

YOUNG GIRL REQUIRES POSITION [illegible] work. Some experience. [illegible]

21 PERSONAL

A LARGE Shipment of Boys' and Girls' [illegible] for Winter from $6.95. Good selection. Fowler's, 756 Yates.

DOUBLE SERVICE IN WANT ADS

You can telephone your answers as well as your classified advertisements to The Colonist. Readers are often interested in Want Advertisements that do not carry the names or addresses of advertisers, but a Colonist Box [illegible] the convenience of those readers who find it inconvenient to write an answer and to serve the advertiser better.

We Will Take Replies to Box Numbers Over the Telephone

The Colonist service is available from 8 A.M. to 9 P.M. excepting Sundays. Phone Empire 4114.

21 PERSONAL (Continued)

A PERMANENT WAVE INDIVIDUALLY styled. Special prices on shampoo and finger wave. Bert Wande Salon, 718 Yates Street. Telephone E 4022

ARRIVAL ALL-WOOL WINTER THREEpiece coat sets, $5.50 to $14.95; boys, girls, 6 months to 4 years. Stork Shop, 631 Fort, opposite Times. G 2661

A MARSHALL—Special prices. Furs Remodelled, repaired. Surrey Blk, Yates.

ATTENTION—We Do Plating, Polishing, etc. V.I. Plating, 1009 Blanshard.

BLOUSES, SILK OR COTTON, NAVY skirts and tunics, from 2 to 14 years. Stork Shop, 631 Fort Street, opposite Times. G 2661

BEST QUALITY KNITTING WOOLS, all colors. Williamson's, 850 Fort.

EXPERT TRUSS FITTING. COMPLETE stock. Private fitting-room. Modern Pharmacy, Ltd., Johnson at Douglas Street.

ECZEMA, ITCH, PILES, PIMPLES—NO matter how bad, try George Lee's Chinese remedy. 639 Cormorant Street.

HAND-EMBROIDERED LINENS, BRIDGE sets, pillowcases, runners. Bargain prices. The Needle Craft Shoppe, 800 Fort.

HAY FEVER - ASTHMA — "Breatheasy" relieves instantly. Free demonstration. Victoria Pharmacy, 1001 Gov't St. G 1811

MADAME ST. QUENTIN, CARD'S, CUPS [illegible]

LADIES' AND GENT'S SUITS NEW AND remodelled to measure. Made on the premises. Custom Tailor, 888 Fort. E 2026

MME. LEONA WRIGHT HEALTH TONIC and beverage. 1036 Hillside, Victoria.

SEATH FAMOUS WATER IS NATURE'S way of helping you. Nothing added, nothing taken away. 10c quart, delivered. McDonald's Grocery. Empire 6197

WOULD LIKE TO HEAR OF SOMEONE wanting to go to Edmonton. Box 6810, Colonist.

YOUNG MEN 16 TO 19 YEARS OF age and military exempt men up to 35 years not yet employed in war industry [illegible] We have the facilities and the skilled instructors to make your effort count. Island Welding School, 3166 Shelbourne Street. E 9031

LEAVE YOUR WEDDING INVITATIONS TO US
You Will Admire Our Work
THE COLONIST PRINTING DEPARTMENT
1211 Broad Street

LOWEST COST PROTECTION
2 YEARS, ALL RISKS, ALL SITUATIONS, ALL TIMES, MINOR EXCLUSIONS
$30 Buys Approximately $3,000
Canada's Oldest Mutual Insurance Company
BORISON McBEATH INSURANCE, LTD.
321 Pemberton Building, Victoria
Telephone Beacon 1121

25c THE PHOTO MILL 25c
P.O. Box 235, Vancouver
Rolls developed and printed, 25c
12 reprints, 5 x 7 enlargements, 35c

21A HAIRDRESSERS AND BEAUTY SPECIALISTS

BACK-TO-SCHOOL SPECIAL ON PERMS. Elizabeth Ann Salon, 1118 Broad. Garden 3213

CLARICE SAYS: "YOU CAN'T HIDE your hands!" Keep your hands soft and immaculate with a weekly manicure. Avalon Beauty Shop, 1104 Douglas. E 0322

NEW PERMANENTS, FINE HAIR A specialty. Roberta Beauty Salon, Room A, Campbell Building. G 6852

NEW RAY BEAUTY SHOPPE AN[illegible] Miss B. Tucker. G 3844

VICTORIA BEAUTY PARLORS. CALL E 6515 for a good permanent. All experienced operators. 1216 Broad Street.

WE RULE THE WAVES. PERMANENTS, finger waves, manicures, hair tinting, facials, modern hair cutting and styling. Specials Monday and Wednesday mornings. La France Beauty Salon, 727 Yates Street. G 7442

TYRRELL'S, LTD., HAIR STYLISTS — Croquignole, spiral and machineless permanent wave specialists at D. Spencer, Ltd. E 4141

23 EDUCATIONAL

BE PREPARED! BUSINESS, SECRETARIAL, [illegible] civil service courses. Day and night classes. Sprott-Shaw School.

SPANISH LESSONS BY SPANISH LADY [illegible]

ROYAL BUSINESS COLLEGE—AUTUMN term begins Tues., Sept. 1. [illegible] Mrs. F. W. Mac[illegible], 1308 Government St.

STANDARD SCHOOL OF STENOGRAPHY [illegible] August [illegible]

ST. MARGARET'S BUSINESS SCHOOL—[illegible] Miss W. O. Mil[illegible], principal. E 1214

34 MUSIC

SPANISH and Hawaiian Guitar and Mandolin taught. Jenkins, 1018 Pandora.

34A PIANO

ADAM BOYD, PIANO TEACHER, 1300 North Park St. Phone E 5332

36 DANCING

MR. and Mrs. George Rosaly, Victoria's leading ballroom instructors. E 4444

39 LOST AND FOUND

LOST SPRINGER SPANIEL, BROWN [illegible] Reward [illegible] in same. 1750 Kings Road. G [illegible]

LOST — WHITE CLOTH PURSE IN [illegible] August 26, name inside. Miss Findlay. Please mail or return to address. Keep money as reward.

LOST [illegible] Reward.

LOST [illegible] WASHING MACHINE [illegible]

LOST [illegible] Reward.

LOST [illegible] Reward.

LOST [illegible] Reward.

LOST [illegible]

LOST [illegible] INITIALS [illegible]

LOST TUESDAY [illegible] KET WITH NAVY [illegible] Reward.

LOST ON SATURDAY, SMALL THREEcorned [illegible] Reward. B 6317

YOUNG LADY THAT RETURNED glasses Dominion Hotel call at office for reward, 3 p.m.

31 MONEY TO LOAN

ANY REQUEST FOR A MORTGAGE appreciated. See H. G. Holmes, Pemberton & Son, Ltd. G 8124

FUNDS AVAILABLE FOR MORTGAGE loans. Apply P. R. Brown & Sons, Ltd., 1112 Broad Street. Phone G 7171

A NATIONAL HOUSING ACT 5% LOAN
A FIRST MORTGAGE PRIVATE LOAN
A BUILDERS' PROGRESSIVE LOAN
Ask Us for Complete Details
GILLESPIE, HART & CO., LTD.
[illegible]
611 Fort Street. Phone G 1181

A HOME OF YOUR OWN
THROUGH A. K. & S. LOAN
Loans Readily Arranged by This Old-Established Firm. Ample Funds
KER & STEPHENSON, LTD.
1121 Government Street. Phone G 4127

32 BUSINESS DIRECTORY

CHIMNEY SWEEPS

CHIMNEY SWEEPING, VERY RELIAble. G 0122

ELECTRIC WELDING

EDWARD'S Welding Shop. Oxy-Acetylene, electric. 737 Broughton. G 4825

FLOOR SURFACING

V.I. HARDWOOD FLOOR CO., 701 Johnson. Free estimates. G 7314

HEATING

McClary Furnaces
Water and Steam Heating
Oil Burner and Stoker Service
Phone Beacon 1881
STEWART & PHILLIPS
960 Yates Street
Plumbing, Heating, Sheet Metal Work

LAWN MOWERS

A. J. WORTH, E 7061. GOOD WORK only. 715 Pandora Avenue.

LITHOGRAPHY

OUR LITHOGRAPHING DEPARTMENT
For Your
Labels of All Descriptions, Cheques, Bonds, Debentures, Etc.
Photo-Litho Map Work
THE COLONIST
Commercial Department
1211 Broad Street, Victoria, B.C.

PLUMBING

OUR PLUMBING REPAIR SHOP ON wheels to your door saves you money. Reliable Plumbing Shop, G 1641 and G 3644.

WOOD AND COAL

BURN CEDAR AND SAVE YOUR FIR for Winter. Only [illegible] cord. Jagat Singh, 760 Topaz. Empire 3182

COARSE DRY SPRUCE SAWDUST, 1½ units, bulk, excellent to burn. Lansford Fuel, 1150 Empress. Phone E 9810

COOPERAGE DRY EDGINGS, $3.75 CD., good for kindling. Bara Singh, 603 Esquimalt Rd. G 2341

40 CDS. 12-IN. BONE-DRY HEMLOCK, while it lasts, 2 cords $10.50. 12-in. bone-dry Island cedar [illegible]. Preference of delivery to prepaid orders. Dominion Fuel, 2007 Douglas. E 4734

WELDING SCHOOLS

MEN WANTED TO LEARN A GOOD trade. Electric welding and oxy-acetylene cutting and burning. Qualified instructors, under Government regulations. Apply personally for further information. British Welding School, 305 Fisgard.

34 PROFESSIONAL DIRECTORY

CHIROPRACTORS

JOHN M. STURDY, REGISTERED AND licensed chiropractor. 109 Union Bldg. E 3034

MASSAGE

MISS E. McGILLIVRAY, REG. MEDICAL masseuse. 210 Pemberton Bldg. G 3063

OSTEOPATHIC PHYSICIANS

DR. VERNON B. TAYLOR, REGIStered and licensed. 301-2-3 Jones Block, 723 Fort St. Phone Empire 7823

PATENT ATTORNEYS

FETHERSTONHAUGH & CO.
Patents and Trade Marks
Offices Throughout Canada and U.S.
730 W. Pender, Vancouver. Phone Sey. 2736

MARKS & CLARK, Patent Attorneys, 806 Bank of Toronto Bldg., Victoria.

PHYSIOTHERAPY

H. H. LIVESEY, REGISTERED AND licensed, 213-6 Pemberton Building. G 3643

37 MISCELLANEOUS

SAWS FILED, SET, GUMMED, ETC. Phone W. Emery, 1867 Gladstone Ave.

40 FOR SALE—MISCELLANEOUS

40A BUILDING MATERIALS

A LOT 1 X 12, 1 X 4, 2 X 6, 2 X 8, 6 x 8, 6 x 8. Ask Naval Dockyard gate.

CANADIAN WESTERN WOODWORKERS —Sashes, doors, general millwork. G 4612

IF YOU ARE NEEDING LUMBER, NOW [illegible] We have [illegible] Fir Piling [illegible] New [illegible] seasoned Pine [illegible]

STEWART & HUDSON RETAIL LUMBER. B 2171. 606 Gorge Road. B 2171

QUALITY SHINGLES — LOW PRICES. Dupre, Box Co. G 1422

SIDNEY Speedy service—We carry a Full line of Glidden's time-tested paints, the well-known Jap-a-lac trade mark. This is a paint of the highest quality. We also carry Mezzotone Kalsomine and Casein inside wall finish. Sidney Lumber, 2115 Government St. G 2516

THE MOORE WHITTINGTON LUMBER COMPANY LIMITED
Established 1892
LARGE STOCK — RIGHT PRICES
Lumber, Millwork, Gyproc, Masonite, Insulex, Gypsum Wool, Shingles, Etc.

TIMBER, LUMBER, STEEL PLATE, bolts, all sizes. Half price. G 6761

40B CLOTHING, FURS, SHOES, ETC.

BROWN FUR-TRIMMED COAT, SIZE 16, worn very little, cost $50 last Winter. Will sell for $15. E 6874

40D FURNITURE

ATTENTION HOTELS, BOARDING houses, etc. We have some 40-odd [illegible] filled with lamb's [illegible] price [illegible]

HEANEY WAREHOUSE
Out-of-Towners Write for Full Particulars

CARPET CLEANING, REPAIRS, ALTERations. Clean rugs for sale and exchange. Carpetorium, 1623 Cook. E 1881

DINING TABLE, CHAIRS, OFFICE desk, cabinet, beds, couches. B 1826

FOR SALE 8-PT. CHESTERFIELD AND [illegible] Jacobean dining-room suite [illegible] music cabinets, magazine [illegible] and smokers' lamp. Reasonable. [illegible] Box 6440 [illegible]

FOR SALE [illegible] BED, CARPET [illegible]

LARGE OAK ROLL-TOP OFFICE DESK [illegible]

NEW WALNUT BED, SPRING AND mattress. B 1432

OUR NEW LOCATION IS 766 FORT ST. Opening sale bed and Chesterfield suites. Lowest prices on re-covering and repairs of your sets. Victoria Upholstery. G 7924

40 FOR SALE—MISCELLANEOUS (Continued)

SELL AT 1712 DENMAN STREET, WILton rugs, 2 dining-room sets, cabinet clock, electric lamps, vanity, electric cooker, pillows, gas water heater, garden tools, etc.

WALNUT BEDROOM SUITE, SINGLE bed, spring-filled mattress, like new. 2109 Sutherland.

WILSON'S ECONOMY FURNITURE Store—Oak roll-top desk, $22, good condition. 660 Cormorant. G 5913

Marvel Rugs, 9 x 12	$32.25
Whitewood Dressers	$17.50
Cedar Chests	$19.75
Davenports	$49.50
Occasional Chairs, solid walnut	$11.25
Bookcases	$19.50
Kitchen Suites, table, 4 chairs	$20.25

HOME FURNITURE
On Fort Above Blanshard

FURNITURE, CARPETS, DRAPERIES, LINOLEUMS
For Largest Selection in the City See
STANDARD FURNITURE CO.
Manufacturers and Retailers. 737 Yates

LINOLEUMS

300 Yards at	33c sq. yd.
600 Yards at	49c sq. yd.
300 Yards at	69c sq. yd.

FRANK'S FURNITURE
860 Yates Street (Near Quadra)

TWO STORES—REID'S—TWO STORES! High-Class Used Furniture. 1217 Broad. Fine Antique Furniture, 1035 Fort.

DON'T THROW AWAY YOUR OLD IRON, HOT-PLATE OR TOASTER. WE REPAIR THEM ALL. WE CARRY A COMPLETE LINE OF FACTORY REPAIR PARTS.
MACDONALD ELECTRIC, DOUGLAS AT VIEW

WANTED — USED FURNITURE AND RANGES. WE PAY BETTER PRICES. HUB FURNITURE COMPANY, 718 Johnson Street. Phone G 4435

3 CHESTERFIELD SUITES, 2 STUDIO couches, 1 maple sunroom suite.
J. M. WILLOWS
706 Johnson Street. G 4434
"Better Class Used Furniture"

40E MUSICAL INSTRUMENTS

CANADIAN PROFESSIONAL TROMBONE, $49.50; Supreme Trombone, $35; Buescher Trombone, $75; Pan-American Trombone with case, $125.
FLETCHER BROS. (Victoria) LTD., 1130 Douglas Street. G 7148

FOR SALE—PIANO, IN GOOD CONDItion. Phone G 7768

40F RADIO

RADIOS FOR HIRE, WEEK OR MONTH. Radios repaired, tubes tested free. Radios at give-away prices. Aaronson's, 1336 Government. G 6722

40G RADIO REPAIRS

FLETCHER BROS., LTD., 1130 DOUGlas. Expert radio repairs at moderate prices. Our radioticians are members of Associated Radio Technicians of B.C. All work is guaranteed. G 7148

KENT-ROACH, LTD. — EXPERT RADIO service by skilled technicians and the most modern testing equipment. Phone E 6013. 641 Yates Street.

It's Patriotic to Keep Your Radio in the Pink of Condition
DAVID SPENCER, LTD.
Specialists in Radio Service. E 4141

GUARANTEED RADIO REPAIRS. A B C ELECTRIC CO., 808 FORT. G 2113

Mac & Mac—Radio Repairs. Phone G 1111. Ask for Service Department.

40K BICYCLES AND MOTORCYCLES

BICYCLE SALE — 72 BICYCLES, $14.50 to $19.75. Balloon tire bicycles with [illegible] $17.50. High-grade new English ladies' bicycles, $3[illegible]. We repair bicycles. All work guaranteed. Aaronson's, 1336 Government Street.

EVERYTHING IN BICYCLE REPAIRS. Peden Bros. Ltd., 1410 Douglas. G 5611

EVERYTHING IN BICYCLE REPAIRS. Harris, 758 Fort, near Hayes. G 7624

FOR SALE—MAN'S BICYCLE, IN GOOD condition. G 64[illegible]

HARLEY SIDECAR, LOVELY CONDItion, $65. See at 1966 Oak Bay Avenue.

WANTED TO BUY—USED BICYCLES, joycycles, wagons, scooters, shotguns and rifles. What have you to sell? We will pay cash. Phone E 5213. Robinson's, 1324 Broad Street.

YOUR USED BICYCLES AND PARTS are worth big money, cash-in now. Phone G 6722. 1336 Government Street.

1937 HARLEY "74" COMPLETE WITH windshield, buddy seat and saddle bags. Price $400 cash. G 3102

40L STOVES AND RANGES

BOILERS CONNECTED AND STOVES repaired day or night. Phone G 6681

FAIRBANKS-MORSE COAL STOKERS. Southall Stove Co., 1321 [illegible] G 2041

GOOD FAWCETT RANGE FOR SALE. [illegible] 968 [illegible] Street.

REGAL COAL HEATER AND MAT, $14. Phone B 3361

RANGE CASTINGS FOR MOST RANGES. —B.C. Hardware, 724 Fort Street.

SIX-HOLE FULL-ENAMEL FAWCETT range, [illegible] oven, new grates $79.50
McLENNAN, McFEELY & PRIOR, LTD.
1400 Government Street. G 1111

SMALL FAWCETT RANGE, CREAM [illegible] thermometer, water [illegible] Factoria, 422 Fort. E 3[illegible]

WANTED [illegible] RANGES, STOKER SERVice [illegible] Southall Stove Co., 1321 Government St. G 2041

WANTED — 500 RANGES. HIGHEST prices paid. Peden's Stove Store, 728 Johnson Street. E 1451

40O FARM IMPLEMENTS

McCORMICK DEERING BINDER, SIXfoot cut, excellent condition. [illegible] Cobble Hill P.O. Phone 4L2.

40X MISCELLANEOUS

AN OPPORTUNITY ON GUARANTEED reconditioned sewing machines, hand treadle and electric, $15 and up. Taylor & Co., 828 Fort St.

A [illegible] HEALTHY [illegible] Bring containers [illegible] Ranch [illegible]

ALL MAKES SEWING MACHINES REpairs, needles and parts. Taylor & Co., 828 Fort.

ALL MAKES ELECTRIC WASHERS REpairs and servicing. Taylor & Co., 828 Fort. G 3021

ALMOST NEW STOVE AND CHESTERfield for sale. Phone E 2425

BAKERY EQUIPMENT — GAS OVENS, very good 3-gallon cake beater, marble slabs, tins, etc. Cash register. Mann's Bakery, 1716 Douglas Street.

BARTLETT PEARS, ORDERS TAKEN now. Corner of Boultain and Richmond.

BARRELS, ALL SIZES, ALL PRICES, all purposes. Wilkinson, 261 Gorge Road.

CHAIN — SUITABLE FOR ANCHORS, moorings, etc. Your inspection of these materials solicited. Capital Iron & Metals, Ltd., 1824 Store Street. Phone [illegible]

CONCRETE WORK—A GOOD JOB AT reasonable prices. B 7243

ELECTRIC SEWING MACHINES FOR rent. A. E. Taylor & Co., 828 Fort. G 3021

EXTERIOR OIL SHINGLE STAINS, $1.95 gal.; green and grey, $2.10 gal. Harry Andrews Paints, Ltd., 712 View St. G 6713

PRINTING HEADQUARTERS

FOR all office forms, letterheads, invoices, statement forms, envelopes, etc.
—See Us—
THE COLONIST PRINTING DEPARTMENT
1211 Broad Street

FOR SALE [illegible] TOP OAK OFFICE desk, in perfect condition. 617 Government Street.

FOR VENETIAN BLINDS AND SUPPLIES. Pacific Venetian Blind Co., 1110 Fort.

HEAVY WOOL SACKS, ARCTIC SACKS for [illegible] F. Jeune & Bro., Ltd., 570 Johnson Street. G 4632

40 FOR SALE—MISCELLANEOUS (Continued)

BAPCO PURE PAINT

IT HAS EVERY QUALIFICATION A good paint should have, lacks every deterrent that would cause it to fall short of the best. A complete range of colors.

PAINT SUPPLY CO., LTD.
719 Yates Street. Phone E 1148

MONAMEL — THE MODERN INTERIOR finish. For floors and woodwork, walls and ceilings, in bathrooms or kitchens [illegible] desired. It is heatproof, acidproof, alkaliproof and waterproof. General Paint Store, 1011 Blanshard Street. E 0315

ROLLS RAZOR, $3.75; TELESCOPES, $1.30; field glasses, $6.75; eight-power prismatic glasses, $37.50; ladies' leather suitcases, $3.75; portable gas stove, $3.75; battery radio, 2-volt, all-wave, complete, $42.50; electric bike lamps, $2.75; child's bicycle, $13.50; spectacles to suit any sight, $3.75. Aaronson's Cut Rate Store, 1336 Government Street.

REMINGTON PORTABLES, $43.50. Terms arranged. Remington Rand, Ltd., 614 Broughton Street. Phone Garden 6013

REMINGTON TYPEWRITER, BADMINton racquet, carpets and miscellaneous household furniture. Phone E 2768

YOUR OLD MIRRORS CUT TO MODERN shapes, edges bevelled and re-silvered like new. Hobbs Glass, Ltd., 635 Broughton.

41 WANTED—MISCELLANEOUS

ALL YOUR JUNK WANTED, SUCH AS beer bottles, rags, tools, furniture, etc. Good prices paid. We call. B 0256, E 0342.

A REPUTATION FOR PAYING HIGHEST prices for rags, bottles, tools, stoves, furniture, or anything you wish to dispose of. We call anywhere, any time. G 4752

A GOOD PRICE PAID FOR USED TYPEwriters. 808 Fort. E 6751

BOOKS BOUGHT FOR CASH AT Hunter's, 1118 Government. E 2011

CASH FOR GOOD CONCRETE MIXER. Also rubber-tired wheelbarrow. G. Parmer. E 9430

CASH FOR TABLE MODEL RADIOS, old bicycles or parts. Call anywhere. G 6722

CASH AT DIGGONS FOR OLD SCHOOL books, authorized editions. 1210 Gov't.

DISCARDED ELECTRIC IRONS, 10c a pound; weigh them or we them in. D. Mainwaring, 726 Fort Street.

IF YOU WISH TO DISPOSE OF YOUR furniture, etc., antique or modern, consult us. We either buy outright or sell for you. Fred Smith & Co., Auctioneers. G 4213

RADIOS, SMALL REFRIGERATORS, washers, ironers, vacuum cleaners. Best prices. 808 Fort, or G 2113

SCHOOL Books Bought, Sold or Exchanged. Forsyth's Book Store, 942 Fort.

TURN YOUR OLD GOLD AND DIAmonds into cash at Rose's, Ltd., Jewelers, 1317 Douglas Street.

WANTED — MEN'S USED CLOTHING. Best prices paid for men's suits. E 782[illegible]

WANTED SMALL SIZE DOLL BUGGY. Phone G 186[illegible]

WANTED—SMALL COAL AND WOOD range. E 4829

WANTED—MEN'S CLOTHING OF ALL kinds. 809 Fort. E 7034

42 POULTRY AND LIVESTOCK

42A POULTRY AND SUPPLIES

FOR SALE—SUSSEX YEARLING HENS. Good stock. Government approved, $1.50 each to clear. G 1254

GALVANIZED STEEL BATTERY EQUIPment, 100 chicks monthly, 48 layers. Box 6440, Colonist.

LAYING HENS AND PULLETS, HEAVY and light. Apply 703 Ralph after 5 p.m.

42F DOGS

ATTRACTIVE SOUVENIR SHELLS FROM [illegible] seagulls, 50c; dog heads, 35c; [illegible] 10c. The Pet Shop.

WANTED ENGLISH BULL DOG, FEmale preferred, by lady for country home. Box 6667, Colonist.

WANTED—YOUNG MALE PUP. PHONE E 2106

42X MISCELLANEOUS

PLOUGHING, FARM WORK, HAULING with tractor. Fleck, E 2538. 1479 Lane.

46 HOTELS

BEVERLY HOTEL
734 Yates St.

AVAILABLE NOW—NICELY-FURNISHED rooms with or without private bath; also completely-furnished housekeeping rooms. Moderate rates.

James A. Griffith, Owner and Operator.

A QUIET PLACE TO STAY—JAMES BAY Hotel, reconditioned, comfortable, exceptionally good table. Special weekly Summer rates from $15 with meals. G 2174

A[illegible] HOTEL, 913 BURDETT AVE. [illegible] town, double or single rooms. [illegible]

CHURCHILL HOTEL, VICTORIA'S NEW[illegible] 100 rooms, [illegible] fireproof. Special [illegible] weekly and monthly rates. At [illegible] Government Street.

OAK BAY SEAFRONT. THE OLD Charming Inn. Comfortable rooms, doubles, meals. [illegible]

THE METROPOLIS, VICTORIA'S MOST popular-priced hotel. Fireproof, warm, central, strictly modern. Excellent service. Single or double rooms. Private bath or detached. All large sunny rooms. Mrs. J. L. Oates, proprietress.

47 ROOM AND BOARD

A BRIGHT ROOM, GOOD BOARD, SUIT young man willing to share. G 1374

BOARD-RESIDENCE IN SELECT PRIvate home. Single and double rooms. G 4661

BEDROOM AND SITTING ROOM WITH board. 1622 Belmont. E 8444

BRIGHT ROOM, GOOD BOARD, SUIT young working man. Close in. G [illegible]

DOUBLE ROOM WITH BOARD, GARage. Also housekeeping room. E 8567

DOUBLE ROOM WITH BOARD, HOME comforts, garage. 2584 Graham.

ESQUIMALT—SPECIAL TERMS NAVAL, military officers. Room, private bath. References given. [illegible]

LANGFORD—Board and room, lovely surroundings, horses for hire. Dean-Freeman Three Dot Ranch. Belmont 66Y.

ROOM AND BOARD, 1 BLOCK FROM car. 1817 Belmont Avenue.

ROOM AND BOARD, SUITABLE FOR two [illegible], 1214 Oscar. E 5279

SUNNY ROOM WITH TRAY SERVICE for elderly lady. Phone B 3083

THORNHILL LODGE — BOARD RESIdence. 1013 Johnson St. Phone B 2[illegible]

1016 CARBERRY GARDENS, NEAR Fort at top Yates. G 3640

48 ROOM AND BOARD WANTED

VICTORIA COLLEGE BOY WOULD like room and board in return for light services. Box 6[illegible], Colonist.

WANTED—BOARD RESIDENCE BY ELderly gentleman in Fairfield district or adjoining. Residence well heated, ground floor and running water desired. [illegible] Box 6[illegible], Colonist.

49 ROOMS TO RENT

49A FURNISHED

BED-SITTING ROOM, PRIVATE HOME. [illegible] gentleman. B 1[illegible]

COMFORTABLE BED SITTING ROOM. Housekeeping facilities or board. 1300 Fort.

COMFORTABLE SLEEPING ROOM FOR businessmen, private home, in town. Suit two friends. G 2887

FOR RENT—BEDROOM WITH TWIN beds, near Jubilee Hospital. Men preferred. E 2[illegible]

FURNISHED BEDROOMS IN BEAUTIful home, close to town. E 1081

FURNISHED ROOM, NICE LOCATION. [illegible]

FURNISHED BEDROOM FOR RENT. [illegible] no children. B [illegible]

NEWLY FURNISHED BED-SITTING room in quiet, warm bungalow, nice locality, near transportation, city fares. Suitable for business or retired persons. Box 6781, Colonist.

49 ROOMS TO RENT (Continued)

LOVELY ROOM IN NICE HOME, FAIRfield, breakfast, garage optional. B 1880

PLEASANT HOME IN RETURN FOR light service and supervision of three school children. Terms adjusted to suit. E 6677 daytime, E 6677 evenings. Urgent. Woman with child satisfactory.

ROOM SUITABLE FOR TWO PEOPLE. Twin beds, $12.50 each per month inclusive. Private home. G 3025

SAVOY MANSIONS, FURNISHED BEDroom, heat and light.

50 ROOMS WANTED

50A FURNISHED

BUSINESS MAN DESIRES FURNISHED room, central. Box 6777, Colonist.

WANTED BY NON-DRINKING, NONsmoking married air force officer, single room and breakfast with quiet, respectable family. Apply, price and address, Box 6646, Colonist.

51 HOUSEKEEPING ROOMS

51A FURNISHED

ATTRACTIVE BED-SITTING-ROOM, central, suit quiet couple. E 3361

COMFORTABLY FURNISHED BED-SITting-room and kitchenette, gas oven; central; adults. Phone Empire 0042

FURNISHED HOUSEKEEPING ROOMS, flats, cabins, $14 month up. 1030 Hillside.

FURNISHED HOUSEKEEPING ROOM, good range, off Esquimalt Road. No children. Phone G 1571

WANTED TO RENT—TWO OR THREE rooms, furnished or partly furnished, two adults. Phone G 2501 between 2 and 2:30.

51B UNFURNISHED

COMFORTABLE, PLEASANT ROOM—Fireplace, near transit, Fairfield; business people. E 6361

COMFORTABLE BRIGHT ROOM, SEA [illegible] gas stove [illegible] mornings and evenings. E 5429

UNFURNISHED ROOMS, UPSTAIRS, [illegible] Avenue. Suitable for [illegible]

52 HOUSEKEEPING ROOMS WANTED

52A FURNISHED

RETIRED REFINED COUPLE WANTS furnished light housekeeping rooms, about $20. Box 6872, Colonist.

WANTED—TWO COMFORTABLE FURnished or partly furnished housekeeping [illegible]

53 FLATS AND APARTMENTS TO RENT

FURNISHED UPPER FOUR-ROOM FLAT, [illegible] bath [illegible] September [illegible] G 6546

HARROGATE APTS, 1203 Beach Drive, Oak Bay, adults only, waiting list.

NICELY FURNISHED SUITE, PRIVATE [illegible]

ROOMY THREE-ROOM SUITE IN SMALL [illegible] two adults [illegible] Empire 3461

54 FLATS AND APARTMENTS WANTED

NAVAL OFFICER AND WIFE REQUIRE small furnished apartment or house. Box 6740, Colonist.

TWO OR THREE-ROOM SUITE OR apartment by [illegible] couple with four-month baby. Close preferred. Box 6784, Colonist.

URGENTLY REQUIRED BY OCTOBER 1, [illegible] moderate rent [illegible] tenants. No children. Phone Empire 3227

WANTED SMALL FURNISHED OR UNfurnished suite, James Bay or Fairfield district, by middle-aged couple. Box [illegible]

WANTED — THREE ROOM FURNISHED apartment, close in, clean. Box 6466, Colonist.

WANTED — SMALL UNFURNISHED suite by married couple, walking distance to postoffice. Box 6310, Colonist.

WANTED — SMALL UNFURNISHED apartment, two adults. Phone Beacon 3384

YOUNG COUPLE DESIRE UNFURnished or semi-furnished suite or small house. F 6014

55 HOUSES TO RENT

PARTLY FURNISHED HOUSE NEAR Sooke, chickens, firewood, water. Rent free. Phone Garden 6092

55A FURNISHED

A VERY NICE MODERN HOME IN A [illegible] district [illegible] possession September 1, no children [illegible] A very attractive home on Beach Drive, eight rooms, two [illegible] garage, garden [illegible] no children [illegible] Pemberton & Son, 625 Fort Street. Garden 8124

A MODERN FIVE-ROOM BUNGALOW [illegible] per month. Greater Ranks, 1[illegible] Douglas St. G 8106

CLOSE IN SIX ROOM HOUSE, FURnished, $45. Ker & Stephenson, Ltd., 1121 Government. G 4127

FOR RENT WEST VANCOUVER [illegible] rent for [illegible] Vancouver. Phone West 21[illegible]

LANGFORD NEAR HIGHWAY — SIXroom furnished house. Phone Belmont 66D

5 ROOMS, 5 MILES OUT COUNTRY home, partially furnished. No city water or light. Plenty cord of dry wood. [illegible] Rent $24 per month. 719 View Street. No phone information.

55B UNFURNISHED

A VERY ATTRACTIVE HOME IN [illegible] bedrooms [illegible] Oak Bay [illegible] & Son, Ltd. 625 Fort Street. G 8124

A SIX-ROOM STUCCO BUNGALOW IN Oak Bay, near schools and transportation, electric stove, basement and garage. $55 a month. Pemberton & Son, Ltd. G 8124

COTTAGE, FREE WOOD, WATER, SUIT pensioner; 12 miles out. Phone F 2848

FOR RENT OR LEASE TO RELIABLE tenant, New Cape Cod type bungalow [illegible] rent $60. Ker & Stephenson, [illegible] G 4127

FIVE ROOM MODERN COTTAGE NEAR Keating Crossroad, ten miles from Brentwood, rent $22.50 per month. Phone after 6 p.m. Keating 82 W.

HEANEY'S ESTD. 1890 — MOVING, packing, storage. Phone G 1196. Let us explain our service.

NEW FIVE-ROOMED MODERN BUNGAlow, Gorge district, rent $40. B 1612

1228 ST. PATRICK STREET, SEVEN rooms [illegible] Rent $65. No children. [illegible]

57 WANTED TO RENT—HOUSES

57A FURNISHED

WANTED—A SMALL FURNISHED OR unfurnished house in or near Esquimalt. Careful tenants. References. Box 6731, Colonist.

WANTED—FURNISHED FOUR OR FIVEroom cottage in or near city. Box 6[illegible], Colonist.

57B UNFURNISHED

FOUR-ROOM HOUSE, NEAR TRANSportation, no children. Phone B 2293

SMALL FURNISHED HOUSE WANTED, [illegible] September [illegible] by reliable tenants. [illegible]

URGENT—BY SEPTEMBER 1, HOUSE to rent. Permanent tenants. G 6[illegible] O 7282

WANTED UNFURNISHED OR SEMIfurnished [illegible] house, reasonable. Phone F [illegible]

WANTED — SMALL HOUSE VICINITY [illegible] High School and Naval Barracks preferred. Box 6787, Colonist.

WANTED 5 OR 6-ROOM HOUSE BY October 1. Box 6781, Colonist.

A Mart for Busy Readers—Property for Sale or Trade

TO OUT-OF-TOWN SUBSCRIBERS

Out-of-town subscribers who wish to answer advertisements in which only the telephone number of the advertiser is given may mail their replies to The Colonist and The Colonist will communicate such replies to the advertiser.

57 WANTED TO RENT—HOUSES (Continued)

WANTED TO RENT—HOUSE AT LEAST five rooms, near High School; for adults. E 1931.

7-ROOM HOUSE UP TO $35; BY NOV. 1; Fairfield or James Bay. E 1479.

58 OFFICES, STORES, HALLS TO RENT

SPACE FOR OFFICE OCCUPANCY IN Jones Building, 723 Fort Street. Particulars from Ker & Stephenson office or from engineer at building.

STORE. Newly Decorated, for Fruits, vegetables, etc. 358 Cook. E 5827.

61 SUMMER RESORTS

PARKSVILLE—Harrison's Beach. Restful cosy cottages. Bus, train. Phone 47.

65 AUTOMOBILES

AUTO PAINTING, FENDER REPAIRS expert work. Mooney's Body Shop. 814 Cormorant. E mpire 5012.

ATTENTION—We Chrome and Nickel-plate, etc. V.I. Plating, 1009 Blanshard.

VICTORIA RADIATOR WORKS—HARrison complete radiators and cores. Body and fender repairs. G 7713. 944 Fort.

65A FOR SALE

A "6-45" PAIGE COACH, ALL IN GOOD running order; good tires and appearance inside and out. Full price, $100. Cash for damaged cars for wrecking. W. Frank Cameron Auto Parts, 933 View Street. Phone E 6632.

AUTO SALES FINANCED AND LOANS on autos under new regulations. Low rates. H. W. Miller & Co. 1210 Broad St.

AUTO REPAIRS, EXPERT WORK, DAY or night. Reasonable rates. G 6475.

BARGAINS RIGHT ALONG

BUICK, HILLMAN, PONTIAC, CHEVROLET, DE SOTO, MERCURY, STUDEBAKER, PACKARD, DODGE, GRAHAM, OLDSMOBILE

1938 BUICK SEDAN—Who wouldn't like to own a Buick? Here is your opportunity to buy one in the pink of condition at a bargain price ... $1225

1940 DE SOTO SEDAN—Many people admire Chrysler products. Here is a particularly attractive model at a wonderfully low price ... $1225

1935 GRAHAM SEDAN—An outstanding value in a car that is in first-class condition ... $425

OTHERS—$145 TO $1,550

DAVIS-DRAKE MOTORS, LTD.
Buick and Pontiac Cars — G.M.C. Trucks
Fort Street at Quadra Phone G 8154
Associate Dealer, Monarch Motors, Duncan.

COME IN AND LOOK THESE OVER!

1940 BUICK SPECIAL SEDAN

EQUIPPED with heater. It's a beauty! Priced away below list price for ... $1295

1934 CHRYSLER SEDAN

MOTOR has been recently overhauled. Just the thing for the shipyard worker ... $395

NATIONAL MOTOR CO. LTD.
819 Yates Street G arden 8177

ENGINE RECONDITIONING SPECIALists—Get our prices. Complete job rebore, install pistons, pins, rings. New-engine performance. Easy on gas and oil. CHET DOWMAN GARAGE—724 JOHNSON.

EXPERT Body Fender Repairs Mooney's Body Shop, 814 Cormorant St. E 5012.

ARE YOU A PROSPECTIVE CAR BUYER?

THEN DO NOT PUT YOURSELF IN THE position of wishing three months from now that you had taken advantage of some of the good buys, now offering and backed by the Begg Motor Company's reputation of fair dealing.

1939 DE SOTO FOUR-DOOR SEDAN — A real family car. The motor, tires and upholstery are in fine condition. Will give any buyer good satisfaction. Price ... $1095

1939 FORD V-8 COUPE—Just the car for business or the young man who wants a classy car. Has had exceptionally good care. Low mileage. Price ... $745

1937 AUSTIN FOUR-DOOR SEDAN—Leather upholstery. Good motor. Tires in fine condition. You can travel farther on less with this car. Price ... $695

LOW-PRICED SPECIAL

1935 OLDSMOBILE FOUR-DOOR SEDAN—Has heater and 1942 licence, five good tires. Needs some work, but is real good low-priced transportation. Special ... $495

BEGG MOTOR CO., LTD.,
867 Yates St., 865 Yates St., 864 View St. - Chrysler Dealers

YOU HAVE TO ECONOMIZE
BUY A BRITISH AUSTIN
"Just as Far on Half as Much"

WE STILL HAVE a limited number of these new and used cars left. Over forty miles to the gallon. Nearly 40,000 miles on a set of tires.

"You Cannot Buy More Economical Car Transportation"

— Many Others —

— Terms and Trades —

THOMAS PLIMLEY, LTD.
We Will Pay Cash for Small Used Cars
Established Nearly Fifty Years
1010 Yates Street Phone G 7161

WILLYS "77" SEDAN—A REAL GOOD 1936 model, $465. See it at Red's Service Station.

GUARANTEED CARS—CONDITIONED TO CUT OPERATING COSTS

1937 FORD DE LUXE COUPE	$565
1936 CHEVROLET MASTER COACH	$675
1936 PONTIAC SEDAN "Six"	$695
1939 CHEVROLET 5-PASS. COUPE	$925
1941 CHEVROLET MASTER COACH	$1095
1941 CHEVROLET "SPECIAL" 5-PASS. COUPE	$1125
1941 CHEVROLET "SPECIAL" SEDAN	$1295

Others to Choose From

WILSON & CABELDU, LTD.
938 Yates Phone E 1107

GOOD BUYS

1932 DE SOTO COUPE—Good mechanical condition, excellent tires ... $295

1934 DODGE SEDAN—All good tires ... $485

CECIL EVE MOTORS, LTD.
Yates at Quadra

WE PAY CASH FOR USED CARS

WE PAY CASH FOR USED CARS

1936 BUICK SEDAN—Medium-sized model in very good shape, excellent tires ... $645

1935 PLYMOUTH COACH—Very nice condition ... $495

MASTERS MOTOR CO., LTD.
Repairs to All Makes of Cars
915 View Street Phone E 2341

1941 AUSTIN SALOON—RUN ONLY 7,500 miles on city roads. Tires and general condition like new. Beacon 3066.

65 AUTOMOBILES (Continued)

1940 PLYMOUTH COUPE
Excellent Throughout
$895

JONES BROS.' SERVICE STATION
Yates at Quadra E 3633

1937 CHRYSLER SEDAN, EXCELLENT condition, five good tires, over-[illegible] owner. Phone G 5461 days or E 9002 evenings for appointment to drive this car yourself.

1941 MORRIS "8" SEDAN, LOW mileage, splendid condition. $850. G 3171.

1929 MODEL "A" FORD, IN PERFECT condition, excellent tires, radio, etc. B eacon 1274.

1937 BUICK—GOOD CONDITION, EXceptionally good rubber. Will sacrifice for cash. E 3091.

1934 PONTIAC DE LUXE COACH, good rubber, $325. Can be seen at 3641 Forbes Street.

1935 FORD COACH, GOOD CONDItion, $325 this week. Box 6656, Colonist.

1938 FORD COUPE, LIKE NEW, MILEage 8,013, $700 cash. E 3101.

1934 FORD SEDAN, $495. PHONE G 8177.

65B WANTED

CASH FOR YOUR CAR FOR WRECKING Cameron Bros. 1346 Craigflower. E 6596.

CASH FOR YOUR CAR

IF YOU WISH TO SELL YOUR CAR, Jameson Motors will pay you cash for it.

JAMESON MOTORS LIMITED
740 Broughton Street

SELLING YOUR CAR?

LET US HAVE THE PARTICulars and we may be able to place it for you.

JONES BROS. SERVICE STATION, LTD.
Yates and Quadra Phone E 3633

"WILL PAY CASH"

WE WILL PAY CASH FOR GOOD used small cars. If you desire to sell your car, bring it into us and we will make instant settlement.

THOMAS PLIMLEY, LIMITED
(Established Nearly Fifty Years)
1010 Yates Street Phone G 7161

WILL PAY UP TO $350 FOR SEDAN OR coach. State full particulars and best cash price to Box 6766, Colonist.

WILL PAY CASH FOR LATE MODEL coupe. Phone G arden 2284.

WANTED MODEL "A" OR OTHER small coupe, cash. Box 6780, Colonist.

67 BOATS AND LAUNCHES

ANCHORS, CHAINS, SHACKLES, MOORing buoys and Manila rope. Ship Chandlers (McQuade's) Ltd.

BOAT BUILDING AND REPAIRS. Agents for Kermath and Vivian engines. Armstrong Bros., 134 Kingston St. G 1512.

CONVERTED NASH, BIG "6," CAMERON Bros., headquarters marine conversions. 1346 Craigflower.

FOR SALE—30-FOOT TROLLER, $200. Phone G arden 5207.

STAR ENGINE, MARINE CONVERSION, good condition, $40. 60 Beach Drive. G arden 5537.

TROLLER, 32-FOOT, IN GOOD CONDItion. Will sell cheap for cash. E 7606.

75 BUSINESS OPPORTUNITIES

STEADY, PROFITABLE BUSINESS

CANDIES, CONFECTIONERY, LUNCH counter, on busy street in Victoria. This is a bona fide business established many years. Valid reason for selling. Cash price ... $2000

Particulars Only at Office

JOHN GREENWOOD
1241 Broad Street

CLEAN RESTAURANT, FULLY EQUIPped, for sale, living quarters. Full particulars 1308 Government Street. G 0118.

ESTABLISHED GROCERY, CONFECtionery, increasing business, central. Net monthly cash revenue around $70. Very low rent. One room furnished. $600 or near offer. No agents. Box 6565, Colonist.

FOR SALE—MARKET GARDEN, SITUated in town of Souris. Four acres of land with river frontage, five-room cottage, greenhouse (53 x 18). Large air school opening in October. Wonderful opportunity. Box 500, Souris, Manitoba.

OPPORTUNITY KNOCKING

OF SPECIAL INTEREST TO LADIES—A unique novelty and ladies' wear business situated in one of Victoria's growing residential districts. Stock and fixtures at very reasonable price with immediate possession. See Fleming, Gardner & Co. No phone information. 312 Scollard Bldg.

ONE OF THE BEST-KNOWN ISLAND resorts. Long beach frontage, hotel, cabins and excellent food. This property is well situated. Good reason for selling. Particulars at office only. Terms can be arranged with responsible party. Price $30,000. King Realty. B 2131.

ROOMING HOUSE FOR SALE, GOING concern, central. Box 6590, Colonist.

WONDERFUL BUY IN HOTEL BEAUTY salon, Okanagan Valley. Inquiries write P.O. Box 1251, Kelowna, B.C.

75B RETAIL STORES

FOR QUICK SALE, CONFECTIONERY and coffee shop in Esquimalt. Good business, splendid location. B 2214.

76 EXCHANGE—REAL ESTATE

OWNER — LOVELY 5-ROOM STUCCO Oak Bay bungalow, trade for nice 3 or 4-room bungalow. Oak Bay. Box 6722, Colonist.

77 LISTINGS CANCELLED

MY PROPERTY, "SUNNYCROFT," Ferndale Road, is now listed exclusively with Ker & Stephenson, Ltd., 1121 Government Street. Mr. Beavis.

NOTICE TO AGENTS—MY PROPERTY at 3008 Colquitz Avenue is off the market. J. S. Cammidge.

TO REAL ESTATE AGENTS. PLEASE take notice that my property at 645 Radcliffe Lane is off the market. C. W. Stocker.

TO REAL ESTATE AGENTS—MY HOME at Mill Bay is off the market. J. Bernard McCann, Jr.

78 HOUSES FOR SALE

FAIRFIELD

AN EXCELLENT HOME OF SIX ROOMS, all bright and pleasant, tastefully arranged. Nice hall, living-room and dining-room, fireplace, kitchen and pantry. Three bedrooms, one especially attractive. Full cement basement, hot water heating, garage and garden. This story-and-half stucco house is in good order, within easy walking distance to town. Asking ... $3600

RALPH H. WILSON
208 Pemberton Bldg. Phone E 8812

A CAR, AS PART OF THE $350 DOWN payment, would carry this 5-room house, balance $1,250 at $25 a month. No interest. 3281 Alder Street.

A GOOD BUY
In
A NEW BUNGALOW

COMPRISING four rooms, dinette and bathroom; fireplace in living-room; light floors; Pembroke bath and other modern plumbing fixtures. An extra well-built bungalow, suitable for a couple or small family. Only (half cash) ... $2250

"All-Cash Offers Invited"

A Good Rental Investment

L. M. ROSEVEAR & CO., LTD.
110 Union Bldg., 612 View St. G 6041

COTTAGE WITH 1½ ACRES GOOD water supply. Box 6693, Colonist.

SNAP—TWO ROOMS, LIVABLE, WITH cement blocks and lumber for four-room place. Clear title. $500 cash for quick sale. G arden 3365.

78 HOUSES FOR SALE (Continued)

GORGE WATERFRONT—3-ROOM BUNgalow. Living-room, bedroom, two-piece bathroom, kitchen. Half acre of land, private wharf, double garage, large shed and workshop for boat building. No view on the Gorge can beat this one. Fish from your own veranda. Price, on terms ... $2300

OAK BAY — BRAND NEW SIX-ROOM cedar-siding bungalow. All copper pipe plumbing. Details unnecessary—it's the last word in modern design. One block from sea. $1,000 handles. Price ... $5500

CITY—DUPLEX, ONE SUITE RENTED $45; owner's suite, if not wanted, can be rented for $50. Modern bathrooms and plumbing. Price, on terms ... $3500

EDWARD SPENCER & CO.
208 Scollard Bldg.
Phone E 6724 Night E 0222

ISLAND HIGHWAY AT GOLF LINKS. Picturesque country home of 3½ acres. Attractive bungalow, living-room, modern kitchen, two bedrooms, three-piece bathroom and utility room, two garages. Summer house and barbecue, large and small fruits. This is a purely residential property. Price ... $3700

ALFRED CARMICHAEL & CO., LTD.
1216 Broad Street G 7341

JUST COMPLETED, SEMI-BUNGALOW, Oak Bay. Phone E 7860.

OAK BAY—NICE FIVE-ROOM STUCCO bungalow, very well arranged and in splendid condition. Quarter-cut oak floors in main rooms, well-appointed kitchen, full cement basement with automatic hot water heating. Immediate possession can be given ... $4500

CLOSE IN—VERY WELL BUILT RESIdence of seven rooms within easy walking distance town. Usual living rooms, including den downstairs, three fine bedrooms upstairs; plumbing both floors; full basement; double garage ... $3250

MARIGOLD—NEAT FOUR-ROOM BUNgalow, fully modern and well rented. Good investment ... $950

A. B. MILLER
1300 Blanshard St. Phone E 0823

FAIRFIELD SPECIAL

Held Vacant for Immediate Possession

THIS VERY ATTRACTIVE AND WELL-planned six-room bungalow. Built-in features, hardwood floors, cemented basement, furnace, garage. Price, reasonable terms ... $3300

H. G. DALBY & CO., LTD.
634 View Street Opposite Spencer's

ROCKLAND SEMI-BUNGALOW

SITUATE ON ST. CHARLES STREET, near Government House. Downstairs comprises hall, living-room and library with fireplaces, dining-room with sunroom off (oak floors in these rooms), pantry, kitchen, one bedroom with closet and private bathroom off, two good-sized bedrooms with bathroom between. Maid's bedroom, playroom and storage cupboards upstairs. Full basement with walls lined. Hot water heating system with automatic stoker, servant's room and bathroom, laundry room with tubs. Property 120 x 120, well stocked with trees, shrubs, lawns and perennials; two-car outside garage. Whole property in good shape and quick possession can be had. Price ... $8000

THE ROYAL TRUST COMPANY
1202 Government St. Phones: E 4126, E 3130

SEVEN-ROOM MODERN HOUSE, THIRD Avenue, Port Alberni. Three extra rooms in cement basement, furnace, garage. Two lots with fruit trees. Sell or exchange for home in Victoria. J. L. Tremblay, 720 Princess. G arden 2411.

OAK BAY SPECIAL

Reduced from $7,500 to ... $6000

Immediate Possession

THIS WELL-PLANNED AND ATTRACtive eight-room residence, having all modern conveniences, wash basins in bedrooms, three open fireplaces, three toilets, hardwood floors, stationary wash tubs, built-in features; two lots. Taxes just over $100. Double garage. Clear title. Worthy of inspection.

H. G. DALBY & CO., LTD.
634 View Street Opposite Spencer's

GENUINE SNAP

TWO COTTAGES, ONE HAS FIVE rooms and the other three rooms, with full plumbing facilities. These are in the city on car line. Renting for $25 monthly. Price for both, cash ... $1500

JOHN GREENWOOD
1241 Broad Street

THREE COTTAGES, ONE LOT, RIGHT IN town. Revenue $312. Taxes $100. Price, terms, $1,300. E 7841 weekdays only.

CENTRAL PARK

$1000 DOWN will handle six-room bungalow. Reconditioned inside and outside. Duroid roof, basement, furnace. Nice street, near bus, school. Clear title. Suitable home or rental. Balance $25 per month plus 5½% interest. Early possession. Walking distance. Price ... $2725

CYRIL BUHLIN
704 Bank of Toronto Bldg.
Office: E 1832 Residence: G 5940

$3400—NEW VACANT OAK BAY SIX-room bungalow. Balance ($2500) terms to suit.

$300—CITY BUNGALOW, FIVE ROOMS. Balance ($1200) rental basis.

$1350—CITY BUNGALOW, NINE ROOMS four rented $22.50, owner's suite, three garages. Balance $400.

FINANCIAL SURVEY, LTD.
319-20 Scollard Bldg. G. R. Lovatt
B eacon 1013 Evenings, G 3295

WALKING DISTANCE

6-ROOM BUNGALOW, OF GOOD DEsign, double plumbing, suitable for duplex, hot air heating, large lot, low taxation. It's a buy at terms to suit ... $2750

NEWSTEAD REALTY
1014 Broad Street E 7104

4-ROOM STUCCO BUNGALOW—2 BEDrooms, large living-room and kitchen, very modern bathroom, shower, splendid basement (suitable for extra room) lovely sun porch; nice garden, lots of flowers; close to Beacon Hill Park. Price ... $3500

See W. B. Hilton
CONYERS - WILDERS CO.
621 Broughton Street

7-ROOMED HOUSE, OAK BAY, BLINDS, fixtures and linoleum, nice garden. New 5 rooms, large lot, splendid view, low taxes, good district. Eight rooms, close in, rent upstairs and live rent free. E 5995.

79 WANTED TO BUY—HOUSES

LIST YOUR HOUSE FOR SALE WITH Saanich Realty Company. Our record for property sales is surprising. "Service and Satisfaction" is our motto. We always have clients on hand. Phone E 0001, or call at 1615 Douglas Street. (Just below Hudson's Bay Co.)

WANTED TO PURCHASE—THREE OR four-room house, not over $2,000; not less than $800 cash down. Please phone listing. E 6241. Box 6593, Colonist.

80 PROPERTY FOR SALE

FARM AND ORCHARD PROPERTY IN beautiful Okanagan, near Vernon. All amenities of city home. Good paying property, 140 acres total; 18 acres full-bearing orchard estimated to yield over $4,000 this year; 30 acres alfalfa, grain, pasture balance wood. Registered Jersey stock. Attractive home cost more than price asked for entire property. Well-equipped farm buildings. Magnificent view of lake and valley. Complete information from Cossitt, Beattie & Spyer, Vernon, B.C.

84 ACREAGE WANTED

WANTED AT ONCE—NOT OVER $1,500 cash, about two acres, some cleared, electric light, fruit trees if possible. Cottage of two to four rooms. Condition immaterial. Fairly close to transportation. Give exact location. Box 5870, Colonist.

87 FARMS WANTED

REQUIRED TO RENT — HOUSE AND about ten acres suitable chickens, near bus, accessible city. Advertiser, 1330 Purcell Place. E mpire 8701.

WANTED — DAIRY FARM, NOT LESS than 100 acres. Must be near transportation, within easy distance of Victoria. Good land and buildings essential. State full particulars and lowest cash price. Box 6625, Colonist.

WANT FARM NEAR VICTORIA, ABOUT 20 acres, good buildings; waterfrontage; near school, etc. Moderate price. Full description. Box 5840, Colonist.

TAX SALE

CORPORATION OF THE DISTRICT OF SAANICH

NOTICE is hereby given that a Tax Sale of all properties on which the 1940 taxes remain unpaid will be held at the Municipal Hall, Royal Oak, at 10 A.M. Wednesday, September 2nd, 1942.

Any members of the Allied Forces whose property is liable to tax sale, may claim exemption, under the Allied Forces Exemption Act, 1939, by giving notice in writing to the Municipal Clerk prior to sale.

WILFRED A. GREENE,
Clerk to the Municipal Council.

SAANICH HIGH SCHOOL

The office of the Mount View High School will be open for registration of pupils, who have not hitherto attended any Saanich school, on Saturday, August 29, from 2 to 5 p.m.; and on Monday, August 31, from 10 a.m. to 12 noon and from 2 to 5 p.m. This notice applies to students in grades 9 to 12, inclusive, who expect to attend Mount View High School.

The Mount View High School will re-open on September 1. Pupils will report as follows on Tuesday:

Grades 9 and 9 at 9 a.m.
Grade 10 at 10 a.m.
Grades 11 and 12 at 11 a.m.

ESTATE OF KATHERINE ELIZABETH BRYCE, Otherwise Known as Katherine Elizabeth McLean, Deceased.

NOTICE TO CREDITORS

NOTICE is hereby given that all creditors and other persons having any claims or demands against the estate of Katherine Elizabeth Bryce, deceased, otherwise known as Katherine Elizabeth McLean, late of the City of Victoria, in the Province of British Columbia, who died intestate on or about the 28th day of March, 1942, at the City of Victoria, Province aforesaid, administration of the British Columbia portion of whose estate was granted on the 18th day of August, 1942, in the Victoria Registry of the Supreme Court of British Columbia, to Rupert Leslie Cox, Official Administrator in and for the County of Victoria, are hereby required to send by post prepaid full particulars in writing of their claims and demands, verified by Statutory Declaration, to the undersigned, on or before the 21st day of September, 1942; and all parties who have any assets belonging to or who are indebted to the said deceased are required to forward particulars of same to me forthwith; and that the said Administrator will, after the last-mentioned date, proceed to distribute the assets of the said intestate among the parties entitled thereto, having regard only to the claims and demands of which he shall then have had notice.

And take further notice that, pursuant to Section 28 of the "Trustee Act," the said Administrator will not be liable for the assets of the said intestate, or any part thereof so distributed, to any person or persons of whose claims and demands he shall not have had notice by the said 21st day of September, 1942, and that he will make final distribution of the assets at the expiration of one year after the death of the said deceased.

Dated at Victoria, B.C., this 21st day of August, 1942.

R. L. COX,
Official Administrator, County of Victoria, Administrator of the British Columbia portion of the Estate of Katherine Elizabeth Bryce, deceased, otherwise known as Katherine Elizabeth McLean; 519 Central Building, Victoria, B.C.

AT LAST POSSESSION AT ONCE

$1695

Small compact four-room home with attached garage. One-third acre lot. Pleasant location, Lake Hill district. Terms: Half cash.

$2500

Larger and better four-room home, in very nice condition, mostly furnished. Stoves, etc., go with property. If you have a few bed clothes you can get settled in a few hours. Terms: Half cash, balance arranged.

Saanich Realty COMPANY
1615 DOUGLAS ST. E MPIRE 0001
(Just Below Hudson's Bay Co.)

IMMEDIATE POSSESSION

CADBORO BAY

A bungalow, four rooms and bathroom, fireplace, light floors, Pembroke bath and shower, built-in features, garage. Lovely location. Price includes several hundred dollars' worth of furniture. Low taxes. Only, terms ... **$2550**
One-Third Cash, Balance Arranged

Gorge District Saanich

A bungalow, six rooms, bathroom and sunroom, basement, furnace, garage, fireplace, nice garden, etc. PRICE, TERMS ... **$3150**
One-Third Cash, Balance Monthly

Tolmie School District

A bungalow, five rooms and bathroom, garage, new plumbing, etc. Low Saanich taxes. Early possession. PRICE, TERMS ... **$1500**
One-Third Cash, Balance Monthly

L. M. ROSEVEAR & CO., LTD.
110 Union Bldg., 612 View St. G 6041

ATTRACTIVE BUYS

7-ROOM MODERN HOME—WITH SUNroom, hot water heating, hardwood floors, etc. Close to school and beach. (This is good) ... **$6000**

8-ROOM STUCCO BUNGALOW—Nearly new, among the oaks, close to beach. Very attractive. $1,250 handles ... **$4350**

$500 CASH — 6-room bungalow, close in, basement, furnace, permanent roof ... **$1850**

MEHAREY & CO.
LIMITED
602 VIEW STREET PHONE E 1187
Ask for MR. RAMSAY

ENGLISH and "Cute"

are two adjectives not usually associated, but in this case they both apply. Four-room bungalow, just outside city, but close to bus, ¼ acre, shade trees, good soil. Fireplace. $2,550 cash.

KER and STEPHENSON LTD.
1121 Government St. Phone G 4127

PEMBERTON'S For Real Values

LANGFORD LAKE

All-year, five-room modern bungalow. Lake frontage, landing and boat. Hot air furnace. Charming large living-room, view windows, fireplace; dining-room, glass doors; Dutch kitchen; [illegible] City water and light. Early possession. Easy taxes. Large lot, trees. Altogether a most charming country home. Terms, full price ... **$2350**

MILE TO YARROWS

FOUR ROOMS. One bedroom down. Two extra if needed. In excellent condition. Newly painted. Full concrete basement, hot air furnace, three cords dry wood. Bright kitchen, inlaid lino, Venetian blinds. Small lot, but low taxes, $41. Block to street car. Snap ... **$2350**

EXCEPTIONAL SEAFRONT HOME

OVER THREE ACRES WATERFRONTAGE, less than ten minutes from town. A bungalow comprising large living-room, dining-room and hall, with special oak parquet flooring, three large bedrooms and bathroom. Downstairs a maid's room with toilet, washbasin and shower. Hot water heating. Two garages and workshop. The grounds are rocky and timbered, with some excellent land. The house is quite new and exceptionally well constructed ... **$8500**

Please Ask for MR. HALL

OAK BAY
NEAR NEWPORT AVENUE

FOUR LARGE ROOMS. Living-room, kitchen and two fine bedrooms, full basement, furnace and garage, near bus and beach. Bungalow about three years old. Low taxes. SNAP ... **$3500**

Pemberton & Son, Ltd.
625 FORT STREET PHONE G 8124

COLQUITZ

$2550—5-room cedar siding, with unfinished attic and attached garage. A half-acre of ground in garden, fruit trees and oaks goes with this Old Country style home. A trade as part payment would be considered.

JAMES BAY

$1850—4-room house with small cottage at rear of lot, which bring in a nice income. House is clean as a pin inside and out and possession by September 1. $750 cash and balance as rent.

FAIRFIELD

$5500—6-room stucco home. Hot water heat, garage, and modern in every respect. Close to schools, car line and easy walking to town. No worry about the rubber shortage on this one.

PORTAGE INLET

$9500—1 acre of beautiful waterfrontage and an exceptionally well-built, 7-room home. Details too numerous to mention can be obtained by phoning

Johnston & Co., Ltd.
1314 Broad St. E 8242-E 8241

CLOSE IN, $2000

$600 cash and the balance monthly establishes you in this comfortable seven-room home. Contains living quarters for owner plus a revenue of $35 per month. Worth investigating.

NORTH QUADRA

Lovely new white cedar-siding bungalow, ideally situated. Four large rooms and dinette. Hardwood floors, open fireplace, central hall, cabinet kitchen, Pembroke bathroom, copper piping. Cement basement with lots of headroom. Garage in basement. Saanich taxes. Terms: $500 cash and $50 per month or $1000 cash and $33 per month. Price ... **$3400**

KING REALTY
718 VIEW STREET B EACON 2132
Evening: E 1827, E 7580, E 7358

$1500—Situated in city, close to High School. Five-roomed bungalow with two extra bedrooms upstairs. Living-room has open fireplace. Three-piece bathroom. Down payment and terms to right party.

$3600—Nearly new five-roomed stucco bungalow in the Gorge district. Living-room has open fireplace and oak floor. Bathroom has built-in bath and shower. Three bedrooms. Modern kitchen with tile sink. Cement basement with furnace and garage, standing in about one-third of an acre, all laid out in lawn and garden.

See A. LANCASTER

BROWN BROS., LIMITED
314 Pemberton Bldg. Phone E 1183

Situated in One of the Best Residential Districts of Oak Bay

Stucco semi-bungalow. Entrance hall, large living-room, fireplace, dining-room. All have hardwood floors. Two large bedrooms, four-piece bathroom, tile floor, kitchen, tile sink. Two large bedrooms, two-piece bathroom up. Garage in basement, hot air furnace, laundry tubs. Large lot, lawns and trees. Sea view property. Early possession. Real buying at ... **$5750**

J. H. WHITTOME & CO.
1012 Broad Street E 5212

TEN MILE POINT

COSY COTTAGE

A lovely four-room bungalow in a first-class location close to Cadboro Bay Beach. Living-room with fireplace, two bedrooms, kitchen and three-piece bathroom. Outside garage.

$2500

With furniture included. A slight reduction for all cash. Near bus, post-office and general store.

P. R. Brown & Sons, Ltd.
1112 BROAD STREET G 7171

CITY

Substantial 6-room house. Within one-mile circle. Living-room, dining-room, kitchen and pantry downstairs and three bedrooms and bathroom upstairs. Basement and separate garage. $600 cash, balance monthly ... **$2500**

Van der Vliet, Cabeldu & May, Ltd.
Real Estate, Insurance and Investments
1212 BROAD STREET PHONE E 7174

COLES, HOWELL & CO., LTD.

OAK BAY

OVERLOOKING PARK—VERY PLEASing bungalow standing in attractive well-kept garden, close to transportation, stores, etc. There are six well-arranged rooms, dry cement basement with garage. Owner has lived in this [illegible] tion. And the price is right at ... **$5750**

HALF A BLOCK FROM PARK — A substantial family residence on large garden lot with some fruit trees. There is a large living-room, dining-room and kitchen and den, four bedrooms, modern plumbing, cement basement with extra plumbing. Easy terms can be arranged to approved purchaser at ... **$3000**

FAMILY HOUSE

NEAR HIGH AND GRADE SCHOOLS and transportation. A delightfully arranged six-room house in a beautiful garden. There is a large reception hall, living-room with open fire, dining-room and up-to-the-minute kitchen and glassed-in veranda. All principal rooms have oak floors like new. Three airy bedrooms and bathroom. Cement basement and good furnace. Separate garage and all kinds of fruit and vegetables in the garden. All for ... **$3250**

RESIDENTIAL FARM

KEATING — ALMOST TEN ACRES most productive land all under cultivation. Eight-room house with all modern conveniences and very large reception rooms, surrounded by attractive garden. Garage for two cars and usual outbuildings, all in excellent condition. Taxes $46. Special snap price ... **$5500**

SEAFRONT

3.84 ACRES, FRONTING ON PROtected harbor, deep water anchorage, good beach. Property has southern exposure, well treed, good water supply, electric light and phone. Good motor road. An ideal homesite, and a splendid investment ... **$2500**

COLES, HOWELL & CO., LTD.
636 VIEW STREET PHONE G 1027

RANDALL'S

Practically new, modern stucco bungalow of four rooms. Close to transportation in high Quadra. Low taxes. Vacant. Terms at

$3100

Six-room bungalow, all in good condition. Near the sea; close to car line and shipyards in James Bay. Can be bought with small down payment. Full price

$1800

George Randall
1303 Douglas St. Phone G 8190

ROBERTS BAY SIDNEY

$2,250 TERMS—Bungalow containing 5 rooms and 3-piece bathroom, all in splendid condition. Half acre lot in good garden with lots of fruits, etc. Situated close to waterfront. Immediate possession.

OAK BAY BETTER HOMES

$6,500 TERMS—Attractive stucco semi-bungalow containing 8 rooms and 2 bathrooms, hot water heating. Ideal family home and nicely situated for schools and transportation.

$12,000 TERMS—And open to offers. A charming home in a very choice district with glorious ocean view. Super-constructed 7-room bungalow with features too numerous to mention. To a garden lover the garden is simply priceless.

Alex G. Hill & Co.
Successors to Gilliland, Hill & Co.
414 CENTRAL BLDG. G 5741

3 Special Bargains 3

SAANICH

Brand new white siding cottage, three rooms and utility room. Nice three-piece bathroom. Spick and span home. Owner occupied. Price ... **$2200**

VICTORIA WEST

Good five-room bungalow, completely redecorated inside and out. Handy for shipyard or Yarrows. A good buy at ... **$2000**

OAKLANDS DISTRICT

Good eight-room house, suitable for duplex or renting rooms. Basement and furnace. Needs redecorating, etc., but a good buy at only ... **$1750**

Exclusive Listings

Arthur E. Haynes, Ltd.
720 FORT STREET
Week-End Phone: E 0148

ARTISTIC

Little cedar siding home, recently built and in spotless condition. Large open fireplace, two nice bedrooms and very modern kitchen with latest model oil stove (wickless) connected; also linoleum in kitchen and bathroom. Lot is large, in pretty garden and natural woodland, and is located close in, Saanich, where taxes are low.

Choice little home for retired couple

$3350

J. C. BRIDGMAN
604 Broughton St. Phone E 2381

YOU CAN'T EQUAL THIS

Stucco home of 5 large rooms down, 2 up. Hot water heat; situated in the best part of Fairfield, close to Rockland. Walking distance to town. Not a cent to spend anywhere. Price ... **$5500**
$2,500 cash will handle. Owner moved to Vancouver. Immediate possession.

$1500 CASH and $30 per month, including interest, buys this splendid 7-roomed semi-bungalow situated on high Moss. Full Price ... **$4500**

See This at Once

WISE & CO., LTD.
100 Pemberton Bldg.

VICTORIA REALTY

1322 GOVERNMENT STREET
Phone E 7514

"THREE" OWNER OCCUPIED

GORGE DISTRICT—Pretty stucco bungalow of three rooms in a picturesque setting. Just the thing for a retired couple. Living-room with fireplace, modern kitchen, three-piece bathroom, bedroom, utility room and garage. Two large lots, productive soil, all in garden and fruit. Price with one lot ... **$2100**

EXTRA LOT—$100

CITY LIMITS—Close to Oak Bay, semi-bungalow of six rooms, three down, three up. Separate garage. Beautifully decorated, refinished floors. Copper pipe plumbing. There is not a comparable buy anywhere for only ... **$2350**

CLOSE TO OAKLANDS SCHOOL—And one block from bus. Neat appearing bungalow of four rooms with basement and furnace. Fireplace, separate pantry, nicely decorated and clean as a pin. Two lots in garden. Only ... **$2350**

$850 Handles

NIGHT PHONES: E 6811, E 7036

EXCEPTIONAL VALUE

ROCKLAND AVE. locality. Substantial stucco residence; very well built; compact and easily cared for; in first-class condition. Four bedrooms and 2 bathrooms. There is a charming living-room, its windows command a fine view of Olympic Mountains. Going far away below cost. EARLY POSSESSION. No better buy in the whole of Victoria at, on terms ... **$6800**

HIGH FAIRFIELD

Dutch Colonial-type of dwelling; 6 rooms; extra toilet and basin; extra large living-room with best oak floors. One bedroom down and 2 up, one of which is of exceptional size. Wide lot; fruit trees. Good buying at ... **$3750**

DELIGHTFUL SITUATION

ONE ACRE. Low taxes. Charming stucco residence, on high ground; lovely views; no farther out than Oak Bay. Taxes only $66. Six fine rooms, space for another, three bedrooms. Oak floors in all rooms on ground floor except the ultra-modern kitchen. Hot-water heat. Tiled bathroom. GOOD BUYING at ... **$6500**

THE B.C. LAND & INVESTMENT AGENCY, LTD.
922 Government Street G 4115-6

Gillespie, Hart & Co.
LIMITED

Seclusion

Charming four-room stucco bungalow. Full cement basement, hot-air furnace. Beautiful secluded garden of three-quarters of an acre. All kinds of fruit trees, garden, well stocked with Winter vegetables. Lawns, flowers and shrubs. Within four and one-half mile circle. IMMEDIATE POSSESSION. EXCLUSIVE LISTING ... **$4000**

Rockland Avenue District

HIGH LOCATION, with beautiful views of the ocean and mountains. Charming stucco residence. Four bedrooms and two bathrooms. Unusually attractive living-room. Automatic hot-water heating. This house is in new condition. AN EXCEPTIONAL BARGAIN ... **$6800**

Gillespie, Hart & Co.
LIMITED
611 FORT STREET G ARDEN 1181

SPECIAL VALUE HIGH GORGE

$4750 — Charming new stucco bungalow. Five nice rooms, could have two extra rooms finished on second floor; full cement basement; separate garage. Panoramic view Gorge waters. Large living-room, oak floors, modern fittings. $3000 cash, balance $19 month inclusive.

$3550—Full price for this new four-room stucco bungalow. Oak floors, open fireplace, modern plumbing, auxiliary room. Two large view lots. Close to bus. Saanich taxes.

E. E. HEATH
606 YATES STREET PHONE E 6041
Night Phones: E 6819, B 1410

OAK BAY

To close an estate. A well-built eight-room home. Large living-room, dining-room, den with fireplace, four bedrooms. Oak floors in main rooms. Full cement basement, furnace. Convenient location. Near stores, schools, etc. Cash price ... **$2650**

Just Off Quadra

Brand new six-room stucco bungalow. Large living-room, dining-room, three bedrooms; full basement, furnace, garage; oak floors, tiled sink and other features. Price ... **$5200**

Heisterman, Forman & Co
[illegible] VIEW STREET

EASY WALKING DISTANCE

Eight-roomed house, near St. Joseph's Hospital. Good rooming house proposition. Price ... **$2250**

OAK BAY—SEVEN ROOMS

$2350 Buys a well-built semi-bungalow with basement and furnace. Some redecoration needed.

1330 YATES STREET

Five-roomed bungalow in strategic location for future development. Look at exterior and we'll arrange for an appointment. Price ... **$1950**

ALEXANDER PAGE
1016 Broad Street B 1913
Open Friday Evenings and Saturday Afternoons

REDUCED PRICE

Five-room new stucco bungalow. Nice entrance, large living-room, fireplace, oak floors, compact cabinet kitchen, laundry and store room. Three-piece bathroom. Two good bedrooms. Large lot, 135 x 130 ft. On terms ... **$3575**

Six rooms (three and bath down). Basement, garage. Terms ... **$1850**

H. W. Miller & Co.
1210 BROAD ST. PHONE G 4401

APPLICATION OF TAX MADE CLEAR

Installment Purchaser to Pay on Goods Delivered After Impost Became Effective

A number of questions dealing with the recent excise tax on installment purchases were recently answered by David Sim, commissioner of excise, who gave the information to the Wartime Prices and Trade Board.

In regard to a taxable article delivered prior to the imposition of the tax, neither the original sale nor any unpaid balance remaining as at the date of the imposition of the tax will be subject to the impost.

On "layaways," or in cases where a down payment was made prior to the imposition of the tax, but where delivery of the article had not taken place prior to the date of the impost, the tax will apply on the total amount of the sale regardless of what payments may have been made before the tax became effective.

The only exception will be that in which a contract was drawn and legal transfer made to the purchaser previous to the effective date of the tax.

The tax applies at the time of delivery, and if delivery preceded the tax the total of the sale will be exempt. By placing the tax limit at the time of delivery, rather than at the time of sale of the article, it is believed a clearer policy can be determined, there being little doubt as to when delivery took place.

"Forsake not the assembling of yourselves together" is an old exhortation which all the generations will do well to heed.

Off Gorge Road Close In

$1900—$500 DOWN

In Saanich. Taxes $25. Comfortable seven-room house in good condition throughout. Downstairs: Living-room, one bedroom and kitchen. Upstairs: Three bedrooms. Full concrete basement, hot-air heat. Early possession guaranteed. Won't last long at this price.

SWINERTON & CO., LTD. Estd. 1889
620 BROUGHTON ST. PHONE E 2023

COUNTRY HOME

The property known as "Dunmore," beautifully situated opposite the Royal Colwood Golf Links, consisting of a stucco bungalow of two bedrooms, living-room, dining-room, sunroom, etc.; 3½ acres of land, part in garden. To be seen by appointment. Price ... **$5250**

MARA, BATE & CO., LTD.
612 Fort Street Phone E 7124

EXTRA SPECIAL—FOR SALE

Six-Room Bungalow all on one floor. Large lot with fruit trees. Taxes only $37, and only ten minutes' walk from City Hall. Price, on terms ... **$2250**

Four Rooms in first-class shape. Very close in. Low taxes. Price, on terms, only ... **$2100**

CROSS & CO.
906 Courtney St. (Opp. P.O.) Ph. E 0621

JUST LISTED FOR POSSESSION SEPT. 15—Good five-room stucco, near Richmond and Oak Bay Avenue ... **$3500**

FAIRFIELD—Six-room family home on Chapman Street ... **$2400** Terms

JOHNSTON & CO., LTD.
1314 Broad St. E 8241 - E 8242

Maynard & Sons

AUCTIONEERS

Instructed by the Owners, We Will Sell at Our Salesroom, 731-733 Johnson Street,

TODAY AT 1:30

Another Room Full of VERY SELECT and WELL-KEPT

Furniture and Effects

NEW PEMBROKE BATH

¾-H.P. Electric Motor, Crosscut Saws, Etc. Our rooms are full for this sale, as per list of yesterday.

OUR MORNING SALE AT 10:30 of Vegetables, 50 Boxes of Apples, Poultry, odd pieces of Furniture, Tools, Extension Ladder, Sash, Doors, Etc.

MAYNARD & SONS - Auctioneers

Maynard & Sons

AUCTIONEERS

Short Notice Sale

OF

Knowles Cartage Co.'s Trucks and Equipment

To Be Sold in Vacant Lot at the Bottom of

YATES STREET

ON

Saturday Morning at 10 o'Clock

Instructed by the Knowles Cartage Co. ("Scotty" Knowles), we will sell on above date all his Moving Equipment and Trucks, such as Cables, Jacks, Tools, Oil Tanks, Chains, Fishing Boat, Trailers, Trucks, and general moving machinery. Mr. Knowles is retiring from business so everything must be sold—and his equipment is good.

MAYNARD & SONS - Auctioneers

Is Your Wash a Victim of YELLOW TINGE

BLUE stops clothes from turning yellow and makes them snowy WHITE

White things that have traces of yellow look old — that's Yellow Tinge. For sparkling whiteness give them a last rinse in blue water. All the rubbing and scrubbing in the world won't give you snowy white clothes without that last, magic dip in Blue.

Seven colours combine to make white. One of these colours is blue. There is no true white without Blue!

To stop clothes turning YELLOW— To keep them sparkling WHITE— use RECKITT'S BLUE

RUSSIANS' "P.T."

More than 230,000 Red Army men have received special physical training from instructors of the Moscow Stalin Institute and the Lenin Leagft Institute.

BEFORE SCHOOL REOPENS

While there is yet time, SEND, or better still BRING us your children's school clothes for complete cleaning and repairing.

They will receive as careful consideration at our hands as your own evening clothes.

How About Your OWN Fall Clothes?

Pantorium DYE WORKS OF CANADA, LTD.

E 7155

AROUND the DIAL

TODAY'S HIGHLIGHTS

5:05 p.m.—The Merchant Navy Programme features a message sent from his own country by a noted Belgium sea captain, CBR.

6:00 p.m.—Play-by-play account of the baseball game from Athletic Park, between V.M.D. and the Navy, the first game of the Rithet Cup finals, CJVI.

9:00 p.m.—Treasury Star Parade, a salute to United States listeners from the U.S. Treasury, CJVI.

TODAY'S NEWS BROADCAST

Morning — 8:00, CBR, CJOR, CKWX, CJVI; 8:15, KOMO, KIRO, CJOR; 8:30, KOL; 8:45, CKWX; 9:00, CBR, KJR; 9:15, CJOR; 10:00, KOL; 10:15, KOMO; 10:30, CJVI, KOL; 10:45, CJOR; 11:30, KJR.

Afternoon — 12:00, KOL; 12:05, CKWX; 12:15, KIRO; 12:30, CJVI, CBR, CJOR, KJR; 1:15, KIRO; 1:55, KJR; 2:25, CJOR; 2:30, KOMO, KOL, KIRO; 3:00, KJR; 3:45, CBR, KOL; 4:45, CJOR, KIRO, KOMO; 5:00, CBR, KOL; 5:45, KIRO, KJR; 5:55, KIRO.

Evening—6:15, KJR, KOL; 6:30, CJVI, CKWX, KJR; 7:00, CBR, CKWX; 8:15, CJOR; 8:30, CJVI; 9:00, KOL; 9:30, KJR; 10:00, CBR, KOMO, CKWX; 10:15, KOL, KIRO; 10:30, CJVI; 10:55, KOMO; 10:59, CJVI; 11:45, KOL, KOMO; 11:55, CBR, CKWX, CJOR.

For last-minute programme changes on the C.B.C. Network, listen in "For Our Listeners" every day at 12:25 p.m.—just before the news.

(Pacific Daylight Time)

Key Station Frequencies

C.B.C. NETWORK—CBR (1130)
N.B.C. RED NETWORK—KOMO (950) KPO (680), KFI (640)
N.B.C. BLUE NETWORK—KJR (1000) KOL (810).
COLUMBIA NETWORK—KIRO (710), KNX (1070) KVI (570)
VANCOUVER—CJOR (600), CKWX (980).
MUTUAL DON LEE NETWORK—KOL (1300)
VICTORIA—CJVI (1480)

8:00 A.M.—News (CBR, CJOR, CKWX, CJVI).
Radio Parade (KOMO)
Everyman's Chapel (KJR).
Man About Town (KIRO).
Breakfast Club (KOL)

8:15 A.M.—Sunrise Serenade (CJVI).
The Passing Show (CBR).
Helen Hiett (KJR).
News (KOMO, KIRO, CJOR).
Breakfast Time Tunes (CKWX).

8:30 A.M.—Front Line Famous (CBR).
Victor Lindlater (KOMO).
A House in the Country (KJR).
Valiant Lady (KIRO).
News (KOL).
Billy Browne (CJOR)
Just About Time (CKWX)

8:45 A.M.—Sacred Meditations (CJVI).
Little Jack Little (CBR).
David Harum (KOMO).
Unity Viewpoint (KJR)
Stories America Love (KIRO).
Miss Mead's Children (KOL).
News (CKWX)

9:00 A.M.—Rhapsodies (CJVI).
B.B.C. News (CBR).
Bess Johnson (KOMO)
News (KJR)
Kate Smith Speaks (KIRO).
Boake Carter (KOL)
Shut-In (CJOR)
Good Morning, Neighbors (CKWX).

9:15 A.M.—Morning Bulletin Board (CJVI).
Big Sister (CBR, KIRO).
Bachelor's Children (KOMO)
Jimmy Blair (KJR).
Ray Daughters (KOL)
News (CJOR)

9:30 A.M.—Lucy Linton (CBR).
Breakfast at Sardis (KJR).
Orchestra (KOMO).
Romance of Helen Trent (KIRO).
Newspaper Reporter (KOL).
Royal Hawaiians (CJOR).
Midmorning Variety (CKWX)

9:45 A.M.—Breakfast at Sardi's (CBR).
Organ (KOMO)
Our Gal Sunday (KIRO).
Songs of the West (KOL).
Lucky Listening (CJOR)

10:00 A.M.—Betty and Bob (CJVI).
Studies in Black and White (CBR).
Ken Walker's Kitchen (KOMO)
Backstage Talking (KJR)
Life Can Be Beautiful (KIRO).
News (KOL)
Voice of Memory (CKWX)

10:15 A.M.—Music Salon (CJVI).
News (KOMO)
Gospel Singer (KJR)
Woman in White (KIRO)
Don Ishman (KOL)
P.T.A. (CJOR)
Tenor and Baritone (CKWX).

10:30 A.M.—News (CJVI).
Sketches in Melody (CBR)
Musical Jewel Box (KOMO)
Supreme Stewardship (KJR)
Vic and Sade (KIRO)
News: Music (KOL)
On With the Dance (CJOR)
Will Reeder's Notebook (CKWX)

10:45 A.M.—Claire Wallace "They Tell Me" (CJVI, CBR)
Dr. Kate (KOMO)
Orchestra (KJR).
King's Jesters (KIRO)
Minister of Song (KOL)
News (CJOR)
Melody Parade (CKWX).

11:00 A.M.—Make Mine Music (CJVI).
Orchestra (CBR)
Light of the World (KOMO).
Young Doctor Malone (KIRO)
Cedric Foster (KOL).
The Goldbergs (CJOR)
Concert Caravan (CKWX).

11:15 A.M.—Between the Bookends (KJR, CBR).
Lonely Women (KOMO).
Aunt Jenny's Real Life Stories (KIRO).
Betty Lou Sings for You (KOL).
Against the Storm (CJOR).

11:30 A.M.—Musicprint (CJVI)
Drama (CBR).
Guiding Light (KOMO).
News (KJR).
We Love and Learn (KIRO).
Carroll Carter (KOL)
Vic and Sade (CJOR).
They Tell Me (CKWX).

11:45 A.M.—Jack Baker, songs (CBR).
Betty Crocker (KOMO).
Cowboy Joe (KJR)
The Goldbergs (KIRO).
Short Shorts (KOL)
Studio Party (CJOR).

12:00 Noon—Buccaneers (CJVI).
B.C. Farm Broadcast (CBR).
Prescott Presents (KJR).
Noonday Salute (KIRO).
News (KOL)

12:05 P.M.—News (CKWX)

12:15 P.M.—Novatime (CJVI).
Ma Perkins (KOMO).
News (KIRO)
Christian Business Men (KOL).
Racing Highlights (CJOR).
Novelty Time (CKWX).

12:30 P.M.—News (CJVI, CBR, CJOR, KJR).
Pepper Young (KOMO).
Men of the Sea (KJR).
Joyce Jordan (KIRO).
Music for Moderns (CKWX)

12:45 P.M.—Sympathy of Melody (CJVI).
Russian-American Festival (CBR).
Cissie Roberts (KJR).
Right to Happiness (KOMO)
Russian-American Festival (KIRO).
Listen and Sing (KOL).
Dollar Gift Programme (CJOR).

1:00 P.M.—Classics in Rhythm (CJVI).
Melodies (CBR).
Backstage Wife (KOMO).
Club Matinee (KJR).
Galen Drake (KIRO).
Walter Compton (KOL).
Famous Voices (CJOR).
Life Can Be Beautiful (CKWX)

1:15 P.M.—Music (CBR).
Stella Dallas (KOMO).
Cecil Solly (KJR)
News (KIRO).
U.S. Army Recruiting (KOL).
Sue's Notebook (CJOR)
Road of Life (CKWX).

1:30 P.M.—Count of Monte Cristo (CJVI).
Club-Matinee (KJR).
Women on the Job (CBR).
Lorenzo Jones (KOMO)
Exploring Space (KIRO).
Racing Season (KOL)
Telequiz (CKWX)

1:45 P.M.—Pinto Pete (CJVI).
Young Widder Brown (KOMO).
Community Swing (KIRO).
Melody Supplement (KOL)
Soldier's Wife (CJOR).

1:55 P.M.—News (KJR)

2:00 P.M.—Melody Time (CJVI)
Moods for Moderns (CBR, KJR).
When a Girl Marries (KOMO).
Are You a Genius? (KIRO).
Star Parade (KOL).
Billy Browne's Brevities (CJOR).
It's Topical (CKWX).

2:15 P.M.—Portia Faces Life (KOMO).
Mother and Dad (KIRO).
Playground News: Music (KOL).

2:25 P.M.—News (CJOR)

2:30 P.M.—Music Lovers' Corner (CJVI, CKWX)
Talk (CBR).
News (KOMO, KOL, KIRO).
Capsules of Melody (CJOR).

2:45 P.M.—The Barrons (CBR).
Chaplain Jim, U.S.A. (KJR).
Road of Life (KOMO).
Orchestra (KIRO).
Starred for Listening (KOL)
Puzzle Busters (CJOR).
Orchestra (KIRO).

3:00 P.M.—Merry Islanders (CBR).
Vic and Sade (KOMO).
News (KJR)
Philip Keyne-Jordan (KOL).
Captain Sanislo (KIRO)
Men of Note (CJOR)
Afternoon Floor Show (CKWX).

3:05 P.M.—Music (KIRO).

3:15 P.M.—Recital (CBR).
Baseball Roundup: Music (KOL)
Against the Storm (KOMO)
Hedda Hopper's Hollywood (KIRO).
Silhouettes in White (KJR)
Ma Perkins (CJOR)

3:30 P.M.—Homekeepers' Calendar (KOMO).
Milt Herth Trio (KJR, CBR).
Keep Singing, America (KIRO.
Overseas Report (KOL)
Pepper Young (CJOR).
Dream Island (CKWX).

3:45 P.M.—Dr. Rowell (CJVI).
B.B.C. News (CBR).
The Escorts (KJR).
The World Today (KIRO).
News (KOL).
Right to Happiness (CJOR)

4:00 P.M.—Afternoon Tea Party (CJVI)
Orchestra (CBR).
Orchestra (KOMO)
Scramble (KJR).
The Second Mrs. Burton (KIRO).
Fulton Lewis (KOL).
Concert Moderne (CJOR).
Novelty Jamboree (CKWX).

4:15 P.M.—The Balladeer (CBR).
White Cross Assn. (KOMO).
Songs (KIRO).
Johnson Family (KOL).

4:30 P.M.—Here Comes the Band (CJVI).
Fifteen Minutes from Broadway (CBR).
Our Neighbors (KOMO).
15 Minutes From Broadway (KJR).
Housewives Inc. (KIRO).
Music (KOL).
Blighty (CKWX).

4:45 P.M.—Riding the Range (CJVI).
Recital Series (CBR).
Sea Hounds (KJR).
News (CJOR, KIRO, KOMO).
St. Nicholas School (KOL).

5:00 P.M.—Parade of Rhythm (CJVI)
News (CBR)
Commentator (KOMO).
Flying Patrol (KJR).
Job Finder, Lost and Found (KIRO).
News (KOL)
Ranger's Cabin (CJOR)
Uncle Ben (CKWX)

5:15 P.M.—Variety Show (CBR)
Music (KOMO).
Secret City (KJR).
Home Front (KIRO).
Propaganda (KOL).
Singing Strings (CJOR)
Uncle Billy (CKWX)

5:30 P.M.—Concert Hall (CJVI).
Impressions by Green (CBR).
This Is Navy Norfolk (KOL).
Organ (KOMO)
Folk Music (KJR)
Introduction to Rhythm (KIRO).
Speed Gibson (CKWX).

5:45 P.M.—By the Way (KOMO).
News (KIRO, KJR).
Club 800 (CJOR)
Lone Ranger (CKWX).

5:55 P.M.—News (KIRO).

6:00 P.M.—Baseball (CJVI)
Studies in Swing (CBR)
Waltz Time (KOMO)
Serenade (KJR)
Tonight at Fort Lewis (KIRO)
Gabriel Heatter (KOL)
Lone Ranger (CKWX).

6:15 P.M.—Hour of Remembrance (CJVI)
Waltz Time (CBR)
News Reporter (KJR).
News (KOL)
Leo Nicholson (CJOR).
Orchestra (CKWX).

6:30 P.M.—News (CJVI, CKWX, KJR).
Canadian Theatre of the Air (CBR)
Plantation Parts (KOMO)
Dinah Shore (KJR)
That Brewster Boy (KIRO)
State of Washington and the War (KOL)
Racing Highlights (CJOR)

6:40 P.M.—Baseball (CJVI).

6:45 P.M.—Concert Music (KOL)
Easy Aces (CJOR).
Men of the Sea (KJR).
Album of Yesterday (CKWX)
Orchestra. (CKWX).

7:00 P.M.—News (CBR, CKWX)
People Are Funny (KOMO).
Meet Your Navy (KJR).
Camel Caravan (KIRO).
Cedric Foster (KOL)
Fight (CJOR).

7:15 P.M.—Music (CBR)
Fish Finder (KJR).
Orchestra. (CKWX).

7:30 P.M.—Tent Show Tonight (KOMO)
Lightning Jim (KJR).
Lone Ranger (KOL).
Don Wilson (CJOR).
Sonny Richardson (CKWX)

7:45 P.M.—Science in the News (CBR)
Hand Bill Lariats (CJOR).

8:00 P.M.—Pianist (CBR).
Fred Waring's Pleasure (KOMO)
Watch the World Go By (KJR)
Amos and Andy (KIRO)
Voice of Welfare (CJOR).
Elmore Philpott (CKWX)

8:15 P.M.—World Affairs (CBR).
Melody Magic (KOMO)
Comedy Drama (KJR).
This Thing Called Love (KIRO)
News (CJOR).
Betty and Bob (CKWX)

8:30 P.M.—News (CJVI)
B.B.C. Radio Newsreel (CBR).
Reflections in Rhythm (KOMO)
Gangbusters (KJR).
Playhouse (KIRO)
Youth Makes a Record (KOL).
Baseball (CJOR).
Flying for Freedom (CKWX).

8:45 P.M.—Young Man With a Song (CJVI)
Orchestra (KJR).

9:00 P.M.—Treasury Parade (CJVI).
Drama (CBR).
Orchestra (KOMO).
Report to the Nation (KIRO).
Those Good Old Songs (KJR).
News (KOL)
Kin Theatre (CKWX)

9:15 P.M.—Music You Love (CJVI).
Fulton Lewis (KOL).
Salon Music (CJOR).

9:30 P.M.—Cavaliers (CBR).
Orchestra (KOMO)
News (KJR)
Talk (KIRO).
Orchestra. (KOL).
Big Mountain Boys (CKWX).

9:45 P.M.—Public Information talk (CBR)
Citrus Guild (KOMO)
Men, Machines and Victory (KJR).
Evening Serenade (KOL).

9:55 P.M.—Find the Women (KIRO).

10:00 P.M.—Out of the Night (CJVI)
C.B.C. News (CBR).
News (KOMO, CKWX)
Melody Lane (KJR)
Treasury Star Parade (KIRO)
Orchestra. (KOL).
Orchestra. (CJOR).

10:15 P.M.—Pinto Pete (CJVI).
Music Mirror (CBR).
Starlight Souvenir (KOMO).
Star Parade (KJR).
News (KOL, KIRO).
Seaforth Armouries (CKWX).

10:30 P.M.—News (CJVI)
Betty Martin (KOMO)
Bible Institute (KJR).
Orchestra. (KOL).
Your Garden (CKWX)

10:45 P.M.—Richard Leibert (CJVI).
Orchestra (CBR, KOMO, KOL).
Without Words (KIRO).
Emberglow (CJOR)
At Close of Day (CKWX).

10:55 P.M.—News (KOMO).

10:59 P.M.—News (CJVI).

11:00 P.M.—Evening Reveries (KOMO)
Orchestra (CBR).
Folk Music (KJR).
Evening Reveries (KOMO).
Orchestra (KOL)
Concert Hour (CJOR).
Make Believe Ballroom (CKWX).

11:15 P.M.—Starred for Listening (KOL)

11:30 P.M.—Orchestra (CBR)
Orchestra (KOMO).
Organ (KJR).
Easy Listening (KIRO).
Orchestra (KOL).

11:45 P.M.—News (KOL, KOMO)
Organ (KJR)
News for Alaska (KIRO).

11:55 P.M.—News (CBR, CKWX CJOR)

Without an equal growth of Mercy, Pity, Peace, and Love, Science herself may destroy all that makes life majestic and tolerable.

NINE COMPANIES ARE FORMED DURING WEEK

Nine provincial and one extra-provincial incorporations and a registration under the Societies Act were listed at the Parliament Buildings this week.

Companies incorporated were: Eddy's Limited $25,000, 1629 Douglas Street; Quilchena Farms Ltd., $25,000, Vancouver; Mill Bay Contractors Ltd., $10,000, Mill Bay; Prince George Hall Co. Ltd., $10,000, Prince George; Marchese Holdings Ltd., $50,000, Vancouver; Canadian Jewelry Co. Ltd., $50,000, Vancouver; Columbia Stores Ltd., $10,000, Vancouver; Northern Steamships Ltd., $125,000, Vancouver; Broughton Service Station Ltd., 50 shares, N.P.V.

Belgian Orchard Ltd., was incorporated extra-provincially with a capital of $50,000. Head office is at Winnipeg and head office in British Columbia at Vernon. Malaspina Hospitalization Society, Powell River, was registered.

"Hello, is this the fire department?"

"Yes, what is it?"

"Where's the nearest firebox—I want to turn in an alarm."

SUPERMAN — *Say It Isn't So!* — By Jerry Siegel and Joe Shuster

POPEYE

MUTT AND JEFF — *Funny But Not So Funny, Huh?* — By Bud Fisher

POP — *One Man's Poison . . .* — By J. Millar Watt

FLYIN' JENNY — *Standing Guard—Alone!* — By Keaton and Chaffin

THE NEBBS — *Two Questions* — By HESS

BLONDIE — *To Whom It May Concern* — By Chic Young

MARY WORTH'S FAMILY — By Dale Allen

QUICKIES

"Look! Money on bushes—just like Colonist Want Ads!"

LIFE'S LIKE THAT — By Fred Neher

"Can't you be chasing a Jap or something?"

FINANCE - COMMERCE - MARKETS

Slight Recovery Made by Stocks On Wall Street

NEW YORK, Aug. 27 (CP).—Stocks generally negotiated a modest recovery shift in today's market without attracting a great many buyers.

The list showed signs of revival at the start, and by mid-day, rails and selected industrials had pinned on fractions. Top marks were reduced in many cases at the close.

Dealings dragged throughout, transfers of 271,130 shares being the smallest for a full session since August 11. They compared with 357,710 the day before. The Associated Press average of sixty stocks was up .1 to a point at 36.6.

Heartening to market followers was the disposal of a "special" offering of a 17,000-share block of U.S. Steel at a set price of 46 1-4. Subscriptions for 34,000 shares were quickly made and allotments were necessary. The regularly traded stock finished up 1-8 net on the day at 46 3-8. Bethlehem showed a gain of 7-8 at 53.

Among new highs were Chicago and Eastern Ill., "A" and Amerada. The former was up 3-8 and the latter 1 5-8, both at best levels since 1941.

In the advancing column were General Motors, Chrysler, Western Union, Santa Fe, Union Pacific, Atlantic Coast Line, Consolidated Edison, Goodrich, Sears Roebuck, Montgomery Ward, Kennecott, Homestake Mining, Indian Refining, Westinghouse, International Harvester, Corn Products, Market Street Railway Prior preferred and International Hydro-Electric "A".

Norfolk and Western was off a point and lesser recessions were pinned on Texas Co., General Electric, Du Pont, J. C. Penny, Southern Railway, Youngstown Sheet and American Smelting.

DOW JONES AVERAGES

Dow Jones averages closed as follows:

Thirty industrials, 106.03; up .48.

Twenty rails, 26.43; up .08.

Fifteen utilities, 11.12; up .23.

Total sales, 271,000 shares.

(H. A. Humber, Ltd.)

	Close
Amer. Can.	66½
Amer. Tobacco	43
Amer. Smelter	37⅝
Amer. Tel. & Tel.	118¼
Anaconda Copper	26¼
Atchison Topeka	42½
B. & O. Railway	3⅛
Beth. Steel	53
Bendix Aviation	31⅝
Baldwin Locomotive	11⅛
Bendix Aviation	31⅛
Bethlehem Steel	53
Boeing Aircraft	21⅛
Borden	21⅛
Borg Warner	25½
C. P. R.	4⅛
Cerro de Pasco	32
C. & O. Railway	32⅛
Chrysler	58
Con. Edison	13⅛
Cont. Can	33⅝
Crucible Steel	26⅛
Curtiss Wright	6⅞
Douglas Aircraft	55⅝
Dupont	113⅞
Eastman Kodak	137½
General Foods	32⅝
General Electric	26⅛
General Motors	37⅛
Goodyear Tire	18⅛
Gracby Copper	4⅛
Great West Sugar	23⅛
Great Northern	22⅝
Howe Sound	32½
International Harvester	47⅛
International Nickel	27
Kennecott Copper	30
Loews Theatre	42⅛
Montgomery Ward	36⅛
New York Central	9⅛
North American Aviation	11⅛
Penn. Railway	27
Pepsi-Cola	19⅛
Phillips Pete	38⅛
Pullman	34
Radio	3⅝
Republic Steel	13⅛
Reynold's Tobacco	27½
Safeway Stores	34½
Standard Oil, N.J.	37⅝
Sears Roebuck	54⅞
Southern Pacific	12⅛
Studebaker	4⅛
Texas Corp	36
Texas Gulf	32
Union Carbide	68
Union Oil, Cal.	19
Union Pacific	77
United Aircraft	27½
United Gas Imp.	5⅛
U.S. Rubber	19⅝
U.S. Smelting	44½
U.S. Steel	46⅝
Westinghouse Electric	66⅛
Western Union	30⅛
Woolworth	27⅛
Yellow Cab	11
Zenith Radio	14

A. E. AMES & CO.
LIMITED
INVESTMENT SECURITIES
NEW YORK MONTREAL Union Building
VANCOUVER TORONTO VICTORIA
WINNIPEG LONDON, ENGLAND Telephones E 4171-2-3

DOMINION OF CANADA BONDS
BOUGHT - SOLD - QUOTED
BURNS & WAINWRIGHT, LTD.
G 8157-9 418 Central Bldg. Gts View Street

SAVE FOR THE FUTURE
BUY WAR SAVINGS
STAMPS AND CERTIFICATES
GILLESPIE, HART & CO., LTD.
811 Fort Street Established Over a Quarter of a Century G 1181

Early MORNING Shoppers

. . . in The Daily Colonist WANT-ADS, find many bargains and opportunities to save money. Early shoppers know that little "Want-Ads" foretell big savings.

The Daily Colonist

CLASSIFIED DEPT. OPEN 8 A.M. TO 9 P.M.
PHONE E 4114

FOREIGN EXCHANGE

NEW YORK, Aug. 27 (AP).—Quotations in cents.

Official Canadian Control Board rates for United States dollars: Buying 10 per cent premium, selling 11 per cent premium, equivalent, in discounts on Canadian dollars in New York of buying 8.91 per cent, selling 9.09 per cent.

market 19 15-16 per cent discount or 89.06% United States cents, down 1-16 cent.

Argentina—Official 29.77; free 23.76, up .03 cent.

Brazil—Official 6.06; free 5.20.

Mexico—20.66

STERLING EXCHANGE

NEW YORK, Aug. 27 (AP).—Quotations in dollars: Official (Bankers' Foreign Exchange Committee rates), buying 4.02, selling 4.04, open market, cables 4.04.

(Rates in spot cables, unless otherwise indicated.)

Grain Markets

WINNIPEG GRAIN
(H. A. Humber, Ltd.)

	Open	High	Low	Close
Wheat—				
Oct.	....	....	....	x88
Barley—				
Oct.	60⅛	60⅛	60⅛	60⅛
Dec.	60⅛	60⅛	60⅛	60⅛
Oats—				
Oct.	46⅝	46⅛	46⅛	46⅛
Dec.	45⅝	45⅝	45⅝	45⅝
Rye—				
Oct.	53⅝	53⅝	52⅝	52⅝
Dec.	54⅛	54⅛	53⅝	53⅝

Cash Grain

	Close
Wheat—	
No. 1 Northern	89⅛
No. 2 Northern	86⅛
No. 3 Northern	83⅛
Track	88⅛
Oats—	
No. 2 C.W.	44⅛
Track	46
Barley—	
No. 3 C.W.	58⅛
Track	60
Rye—	
No. 2 C.W.	51⅝
Track	53⅝

CHICAGO GRAIN
(H. A. Humber, Ltd.)

	Open	High	Low	Close
Wheat—				
May	124⅝	126	124⅝	134⅞
Sept.	117⅝	117⅞	117	117⅝
Dec.	120⅛	120⅞	120⅛	120⅞
Corn—				
May	90	90	89⅝	89⅞
Sept.	83⅛	83⅛	82⅞	83⅛
Dec.	86	86	85⅝	86
Oats—				
May	52	52⅝	51⅝	52
Sept.	49⅞	49	48⅝	49
Dec.	50	50⅛	50	50⅛
Rye—				
May	70⅝	70⅝	70⅝	70⅛
Sept.	60⅝	60⅝	60⅛	60⅛
Dec.	64⅝	64⅝	64⅛	64⅝

Dominion Bonds

(Burns & Wainwright Ltd.)

				Bid	Asked
Dom. of Canada	5	%	1943	103.50	104.50
" "	4½	%	1944	108.50	109.50
" "	4	%	1945	102.75	103.25
" "	4½	%	1946	107.75	108.25
" "	3½	%	1949	102.25	102.75
" "	4	%	1952	105.50	106.50
" "	4½	%	1958	107.75	108.75
" "	4½	%	1959	108.75	109.75
" "	3	%	1955	99.25	100.25
" "	3½	%	1960	101.00	102.00
" "	3½	%	1961	101.75	102.75
" "	3	%	Perp.	93.75	95.25
" "	2½	%	1949	100.50	100.50
" "	3½	%	1951	101.75	102.75
" "	3	%	1958	99.25	100.25
1st War Loan	3½	%	1952	102.00	103.00
2nd War Loan	3	%	1953	99.25	100.25
1st Vict. Loan	3	%	1951	100.00	101.00
2nd Vict. Loan	3	%	1954	99.50	100.50

DOMINION GUARANTEES

				Bid	Asked
Can. Nat. Rly.	4½	%	1951	117.75	119.25
" "	4½	%	1957	119.50	121.00
" "	4½	%	1955	120.25	121.75
" July	5	%	1969	118.00	119.50
" Oct.	5	%	1969	122.25	123.75
" "	5	%	1954	117.75	119.25
" "	3	%	1953	99.25	100.25
" "	3	%	1944	102.00	103.00
" "	3	%	1950	99.25	100.25
" "	3	%	1959	99.00	100.00
Grand Trunk	3	%	1962	101.25	107.75
" "	4	%	1962	113.75	116.25

Montreal Stocks

MONTREAL QUOTATIONS
(James Richardson & Sons)

	Bid	Asked
Alaska Steel, Com.	5½	5¾
Alaska Steel, Pfd.	....	84
Assoc. Breweries, Com.	14¼	14½
Assoc. Breweries, Pfd.	111	..
Bathurst Paper	10	10⅛
Building Products	11½	12
Canada Northern Power	4½	5
Canada Steamships	....	..
Canada Steamships, Pfd.	36½	37
Canadian Alcohol "A"	4½	7
Can. Car & Foundry	8⅝	..
Can. Car & Foundry, Pfd.	..	25⅛
Canadian Celanese, Com.	23½	23⅞
Canadian Celanese, Pfd.	121½	125
Canadian Converters	15	17
C.P.R., Com.	5⅛	5½
Cockshutt Plow	6	7
Consolidated Smelters	23	23⅛
Distillers-Seagrams, Com.	34	..
Dominion Bridge	30	..
Dominion Coal, Pfd.	16	19⅛
Dominion Steel & Coal "B"	7⅛	8
Dominion Tar	3⅛	4
Dominion Textiles	69	..
Gatineau Power, Pfd.	72	..
General Steelwares, Com.	5	5½
Hamilton Bridge	2⅞	3
Hollinger	7.05	7.15
Howard Smith	8	8½
Howard Smith, Pfd.	96	97
Hudson Bay M. & S.	36⅝	..
International Nickel	29⅝	29⅞
International Petroleum	13⅝	14
Lake of the Woods	15½	..
Massey-Harris	3⅛	3⅝
Montreal Cottons, Pfd.	110	..
Montreal Power	21	21⅛
National Breweries	24	25
National Steel Car	29⅛	30⅛
Noranda	43½	43⅞
Ogilvie	..	90
Ottawa Power	5	5½
Penmans	..	42
Power Corporation	3½	4
Price Bros.	6½	7
Price Bros., Pfd.	..	80
Rolland Paper	6½	8
St. Lawrence Corpn., Pfd.	5	8⅛
St. Lawrence Paper, Pfd.	115	..
Shawinigan Water & Power	..	10
Steel of Canada	61½	62
Steel of Canada, Pfd.	68	68½
United Steel	3	3½
Curb		
Abitibi	50	55
Abitibi, Pfd.	4⅝	6
Asbestos	10⅝	17½
Bathurst "B"	100	..
Brewers & Distillers	4½	..
Canada & Dominion Sugar	14	14⅝
Canada Malting	31⅝	33⅛
Canada Vinegars	5	..
Canadian Breweries	100	..
Canadian Vickers	3⅝	5
Commercial Alcohols	1.90	2.12½
Consolidated Paper	165	169
Cub Aircraft	35	45
Donnacona "A"	2	2½
Fairchild	2	3½
Fleet Aircraft	2⅝	2⅞
Ford "A"	17⅞	18⅞
Fraser Company	7⅞	8½
International Paint, Com.	160	260
International Paint, Pfd.	13½	15
Massey-Harris, Pfd.	12⅝	12⅞
McColl-Frontenac, Pfd.	84	..
Page-Hersey	..	80
Royalite Oil	..	19⅛
Hiram Walker	45	48⅛
Banks		
Bank of Commerce	130	132
Bank of Montreal	..	132
Banque Canadienne Nationale	..	128

Foreign Bonds

(Burns & Wainwright Ltd.)

	Bid	Asked
Argentine 4½%, 1971	77.50	81.75
Australia 4½%, 1958	58.00	64.00
Brazil 8%%, 1957	37.75	32.50
Buenos Aires 3%, 1964	40.00	44.00
Chile 6%, 1961	14.50	18.75
Colombia 6%, 1961	47.00	..
Cuba 4½%, 1977	73.00	79.75
Peru 6%, 1963	16.00	18.00
Sydney 5½%, 1958	63.00	..
Uruguay 4½%, 1978	81.50	85.75

Provincial Bonds

(Burns & Wainwright Ltd.)

	Bid	Asked
Alberta 6%, 1942	70.50	73.50
Alberta 5%, 1955	74.50	78.50
British Columbia 4%, 1957	102.00	..
British Columbia 4½%, 1953	108.50	111.50
British Columbia 3%, 1952	108.00	112.00
Manitoba 4½%, 1960	103.50	106.50
Manitoba 5½%, 1959	109.00	112.00
New Brunswick 4½%, 1961	108.00	111.00
Nova Scotia 4½%, 1952	113.00	116.00
Ontario 4½%, 1956	109.00	110.75
Quebec 4½%, 1958	105.00	108.00
Saskatchewan 4½%, 1951	92.50	..
Saskatchewan 5½%, 1953	93.50	96.00
Saskatchewan 6%, 1943	97.00	99.50

Good Whisky—
JOHNNIE WALKER
BORN 1820, STILL GOING STRONG
Distilled, blended and bottled in Scotland

This advertisement is not published or displayed by the Liquor Control Board or by the Government of British Columbia.

VANCOUVER STOCKS

VANCOUVER, Aug. 27 (CP). — Sales slacked off during the afternoon session on the Vancouver Stock Exchange today, although the day's total of 15,800 shares sold showed an improved volume.

Bralorne closed down 10 at 5.85, while Pend Oreille was off 5 at 92.

During the morning session Indian and Pacific Nickel both firmed 1-2 at 1 1-2 and 6, respectively. Nicola Gold unchanged at 1 and Sheep Creek at 77.

Oils were inactive.

VANCOUVER QUOTATIONS
(Mors, Bate & Co., Ltd.)

	Bid	Asked
Oils		
Anaconda	.02	..
Anglo-Canadian	.38	..
A.P. Con.	.08	..
British Dominion	.19	..
C. & E. Corpn.	.75	.93
Calmont	11½	..
Commoil	.13	.16
Commonwealth	.19	.23
Dalhousie	.16	..
Davies Pete.	..	.11
Eastcrest	.01½	..
Foothills	.05	..
Highwood Sarcee	.06	..
Home Oil	2.25	2.30
Madison	.01½	..
Mercury	.04	.04½
McDougall Segur	.01½	.04
Model	.12½	.16
Mar Jon	.01½	.01½
National Pete.	.04	..
Okalta	.91	..
Peralta	.02½	.03½
Pacific Pete	.18	.25
Royal Canadian	.02½	.03
Royalite	18.50	..
United Oil	.04	..
Vanalta	.04½	..
Vulcan	.13	..
Mines		
Bayonne Cons.	.02	.03
Bralorne	5.80	6.00
Cariboo Gold	..	.90
Colonda	.04	.05
Gold Belt	.12	..
Grandview	.10	.12
Graid Winkene	.01	.01½
Hedley Mascot	.18	..
Kootenay Belle	.16	.20
Pacific Nickel	.06	..
Pend Oreille	.90	..
Pioneer Gold	1.12	1.16
Premier Border	.01½	.01½
Premier Border	.01½	.01½
Premier Gold	.61	.69
Privateer	.24	.27
Reeves McDonald	.18	..
Reno Gold	.04½	.06
Sheep Creek	.77	..
Silbak Premier	.85	.90
Surf Inlet	.04½	.06
Whitewater	.02½	.03
Miscellaneous		
Capital Estates	..	1.00
Coast Breweries	1.10	1.15
United Distillers	1.10	..

London Stocks

LONDON, Aug. 27 (CP). — Stock closings, in sterling: Austin "A", 16s; Babcock & Wilcox, 44s 9d; Boots, 35s 6d; Cent Mining, £11; Consol Gold, 33s; Courtaulds, 38s; Crown, £8 5-16; De Beers, £6 5-8; East Geduld, £8 5-8; H.B.C., 28s; Metal Box, 77s 6d; Mex Eagle, 10s 6d; Mining Trust, 1s 9d; Rand £2 3-8; Springs, 18s 9d.

Bonds: British 2 1-2 per cent Consols, £83 1-8; British 3 1-2 per cent War Loan, £100 5-16; British Funding, 4's, 1960-90, £115 7-8.

Stocks and Bonds

(A. E. AMES & CO.)

	Bid	Asked
Bell Telephone	128	128
B.A. Oil	15	..
Burlington Steel	7⅛	9
B.C. Power "A"	36½	38
Can. Car & Fdry. Pfd.	..	39⅛
Can. Pac. Rly.	5⅝	5⅞
Cosmos Imp. Mills	..	28½
Con. Mining & Smelting	92⅝	93
Cons. Paper	1.65	1.75
Dominion Bridge	31	33
Dom. Steel & Coal "B"	7⅞	8⅛
Ford of Canada "A"	18	18½
Gatineau Power 5% Pfd.	72	72½
Gatineau Power	5⅝	6⅝
Goodyear Tire	45½	..
Imperial Oil	9⅛	9⅛
Imperial Tobacco	9⅛	10⅛
Int. Metal Indust. 6% Pfd.	89	90
Int. Metal Indust. "A"	5⅞	..
Int. Nickel	29⅝	29⅞
Int. Petroleum	13⅛	13⅝
Montreal L. H. & Power	21	21⅛
Moore Corp.	39½	40⅛
Nat. Steel Car	29⅛	30
Shawinigan W. & P.	13⅝	14⅛
Steel of Canada	61½	62⅝
Hiram Walker G. & W.	44½	45⅛
Bank of Montreal	131	133
Royal Bank	..	120
Can. Bank of Commerce	130	..

Egg Market

These prices are obtained daily from the office of the Dominion Government Poultry Product Inspection Service, Victoria. G 2492.

To producer:

Grade "A" large	.36
Grade "A" medium	.35
Grade "A" pullet	.28

Following are city wholesale:

Grade "A" large	.40
Grade "A" medium	.39
Grade "A" pullet	.32

Corporation Bonds

(Burns & Wainwright Ltd.)

	Bid	Asked
Abitibi 5%, 1953	55.50	57.75
B.C. Pulp 6%, 1950	84.25	87.75
Brown Co. 5%, 1959	74.25	76.50
Calgary Power 5%, 1960	108.25	111.75
Canada Cement 4¾%, 1951	102.25	104.50
Canada Steamship 5%, 1957	101.25	103.50
C.P.R. 3%, 1945	100.25	102.75
C.P.R. 2½%, 1931	95.75	97.75
Dominion Tar 4½%, 1951	101.75	..
Famous Players 4½%, 1951	106.75	109.25
Gatineau Power 5%, 1949	99.25	102.25
Maple Leaf 5%, 1950	82.25	85.25
Massey Harris 4½%, 1954	96.75	99.75
McColl Frontenac 4½%, 1940	98.50	100.75
Shawinigan 4%, 1941	102.75	105.25
Simpsons Ltd. 4½%, 1951	99.25	101.75
United Grain Grws. 5%, 1948	100.38	102.75

DIVIDENDS DECLARED

Cariboo Gold Quartz Mining Company, Limited, three cents, payable October 1 to shareholders of record September 4.

National Steel Car Corporation Limited, 50 cents payable October 15 to shareholders of record September 30.

The Huron & Erie Mortgage Corporation, one per cent and on the preference issue 2 per cent, both payable October 1 to shareholders of record September 15.

National Breweries Limited, 50 cents on the common and 44 cents on the preferred, both payable October 1 to shareholders of record September 10.

Canada Malting Company, Limited, 50 cents payable September 15, ex-coupon September 14.

He most lives who thinks most, feels the noblest, acts the best.

The SNAPSHOT GUILD

SUMMER SPORT SNAPSHOTS

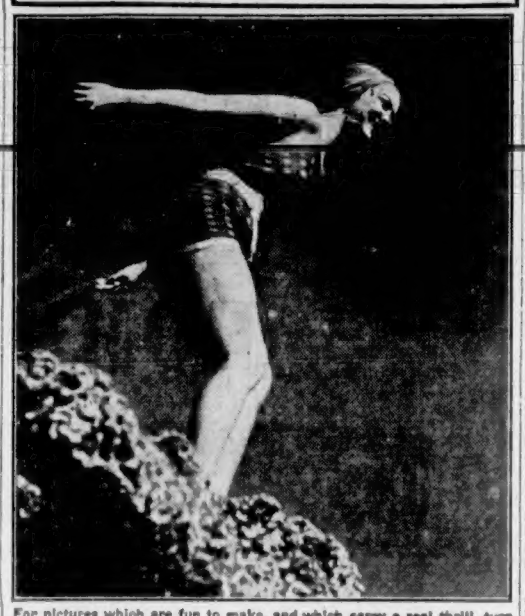

For pictures which are fun to make, and which carry a real thrill, turn your camera on summer sports. You'll find it's easy to make pictures as fine as this.

SUMMER is always an exciting period. People are out playing golf, tennis and badminton. They ride horseback, swim, go fishing and do many other things which make good picture subjects. So, if you want good snapshot material, don't fail to consider Summer sports.

For instance, just think of the possibilities around the beach or the old swimming hole. They range from pictures of people sun bathing or having a water fight, to first-rate snaps of young folks diving or poised for a plunge—as in our illustration.

Stopping the action of Summer sports is relatively simple. First, make it a habit to stand back a little way—say ten or twelve feet—so you'll be able to keep fast-moving subjects in focus and in the view finder. Second, use a fairly high shutter speed—at least 1-100th to 1-200th second—depending upon the rapidity of the action. Third, try to catch your subject at the peak of action, and most of your photographic problems will disappear.

Catching the subject at the peak of action means snapping your shutter at the moment when the action is literally at its best. Technically, you might say that action reaches a peak whenever it has progressed as far as it is going in one direction, and then pauses for a bare instant before the return begins.

In diving, that moment would come just as the diver reaches the top of his leap, and before he begins to descend toward the water. In tennis, there is an action peak at the instant the racquet reaches the top of the serve, and another at the end of the follow through. Snap your pictures at moments such as those and you'll be able to record what appears to be a very fast action with moderate shutter speeds.

Try Summer sport photography this week. It's an exciting pastime. —John van Guilder.

That Body of Yours

by JAMES W. BARTON, M.D.

THE OVERACTIVE AND UNDERACTIVE THYROID GLAND

When an individual has a rapid heart beat, is very nervous, is a poor sleeper, suffers with stomach and intestinal distress, and has also bulging of the eyeballs, he is said to be suffering with the severe type of goitre. A metabolism test is made which shows that his thyroid gland is manufacturing too much juice. Thyroid juice speeds up all the body processes—heart rate, muscular movements of the stomach and intestine, nervous system. The individual is thin, very active mentally and physically, and "always on the go."

By more rest at night and during the day, some of these patients are able to live a normal life.

When there is so much thyroid juice being manufactured, part or all of the thyroid gland is removed by operation, radium or X-rays.

In other words many individuals whom we find to be too nervous and alert are suffering with an early or mild form of goitre which is now recognized and proper treatment given.

Now, just as there is overactivity of the thyroid gland, causing a speeding up of all the body processes with rapid heart beat, loss of weight, sleeplessness and other symptoms, so can there be a condition where the thyroid gland is not active enough—not manufacturing enough thyroid juice. And just as the very overactive thyroid gland causes the bulging eyes, rapid heart beat, extreme nervousness, trembling, and sleeplessness, so that very underactive thyroid gland causes just the opposite symptoms—dullness of the eyes and whole expression of the face, coarse, dry hair, dry skin, overweight and sleepiness. In women the monthly periods are not normal. By means of a metabolism test, it is found that the thyroid gland is underactive, and thyroid extract is given to speed up the body processes to a normal rate, with the result that the eyes become brighter, the face brighter, heart more rapid, and there is more mental and physical activity.

Further, just as a slight or early case of overactive thyroid may not be recognized, so also may an early case of under-activity go unnoticed and the individual is thought to be by the family, or even the physician, lazy and to be below normal mentally.

Parents, and even the patients themselves with these symptoms of sluggishness, mental and physical, and overweight, with a dry skin (even if not waxy), should consult their physician regarding a metabolism test.

Hudson's Bay Company.
INCORPORATED 2ND MAY 1670.

Quality MEATS
FROM THE
Service Section
SPECIALS FOR TODAY AND SATURDAY

Shoulder of LAMB
Per lb. 22¢
Serve a delicious shoulder of lamb for dinner roasted and stuffed, or serve with mint sauce . . . you'll find it's economical and nutritious as well as being appetizing.

STEWING BEEF, per lb.	28¢	MILD CHEESE, per lb.	30¢
LEAN MINCED BEEF, per lb.	25¢	BAKED HAM, sliced, per lb.	70¢
CAMBRIDGE STYLE SAUSAGE, per lb.	15¢	HORMEL HAM, sliced, per lb.	65¢
ROLLED POT ROAST, per lb.	28¢	POTATO SALAD, per lb.	18¢

Start the Day Off Right With a Wholesome Breakfast
SEAL OF QUALITY

Side Bacon
Sliced, per ½ lb. 25¢
SEAL OF QUALITY BACK BACON, sliced, per ½ lb. 27¢
Wiltshire Bacon procurable only at THE BAY.

Please Place Your Order Early for Next Day's Delivery
Phone E 7111

"HERE'S THE NEW IMPROVED OLD DUTCH CLEANSER
NO CHANGE IN THE PACKAGE —THE DIFFERENCE IS ALL INSIDE"
IT'S GREAT! CUTS CLEANING TIME ALMOST IN HALF!
SIMPLY DISSOLVES GREASE LIKE MAGIC!
NO MORE HARD RUBBING OR SCOURING!
"I never dreamed any Cleanser could take hold of grease and dirt so *fast!* I've said 'Good-bye' to hard rubbing and scouring forever . . . thanks to the New, Improved Old Dutch."
No matter what your favorite cleanser has been, you owe it to yourself to try the New, Improved Old Dutch. Then see for yourself how much easier it is to get things clean and sparkling. Your dealer has it! No change in package . . . the difference is all inside. Made in Canada.

MONTREAL PRODUCE

MONTREAL, Aug. 27 (CP).—Butter, Quebec (92 score), 35 to 35 1-8. Eggs, Eastern "A" large, 38 to 39; "A" medium, 27 to 38; "A" pullets, 33 to 34.

Futures: Butter, August and September, 35b; October, 35 1-4b; November, 35 1-3b; Eggs, August, 37m.

BANK CLEARINGS

VANCOUVER, Aug. 27 (CP).—Bank clearings for the week ending Thursday, August 27, 1942.

	1942	1941
Vancouver	$27,368,225	$20,718,381
Victoria	1,730,184	1,666,453
N. Westminster	1,204,915	958,413

It is the religious duty of every man to be true to every part of the nature God has given him.

Hudson's Bay Company.
INCORPORATED 2ND MAY 1670.

Cash and Carry Food Market
SPECIALS FOR TODAY AND SATURDAY

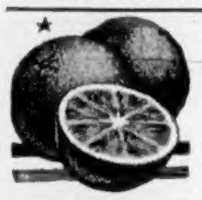

Sunkist **ORANGES**
Per doz. 33¢
SUNKIST LEMONS, per doz. 29¢

TOMATOES, Aylmer No. 2. Squat tins, 2 tins 19¢
BEANS, Brentwood Green Cut. 16-oz. tin, 2 tins for 17¢
SOAP, Pearl White, 2 cakes 9¢
SOAP, Oxydol. Soaks dirt out safely, per pkt. 23¢
SOAP, Lifebuoy. Refreshing in warm weather, 3 cakes for 17¢

PEACHES
ROCHESTER, No. 1, per crate 1.49
No. 2, per crate 1.39

TOMATOES, Nabob. 2½'s, tin, 2 for 25¢
CORNFLAKES, Sugarcrisp. Per pkt. 7¢
WAX PAPER, Marvo. 100-foot roll 18¢
SOUP, King Beach Tomato. 10-oz. tin 7¢
JAM, Aylmer Plum. 32-oz. jar 25¢
JELLY TUMBLERS. Per doz. 55¢
MARMALADE, Aylmer, 32-oz. jar 27¢

BUTTER
HUDSONIA, grade A, fresh-made butter, per lb. 39¢
3 lbs for $1.15
Bread White or Brown, per loaf 5¢

MARMALADE, Hunter's 3-Fruit. 4's, per tin 45¢
JAM, Aylmer Gooseberry. New Season's, 4-lb. tin 55¢
PORK and BEANS, Aylmer. 15-oz. tin 7¢
SPAGHETTI, Franco-American. 16-oz. tin 11¢
PEARS, Lynn Valley. 2 tins 25¢

Cantaloupes
Large size 2 for 19¢

SPORK, Burns'. Cooked pork and spices, 12-oz. tin 24¢
SARDINES, Brunswick. Serve on toast, per tin 6¢
SAUSAGE, Swift's Pork. 14-oz. tin. 28¢
FLOUR, Vitamin B White, Canada Approved. 49-lb. sack $1.49

Carry and Save

UNFAIR ADVANTAGE

By CAROL BROWN

(Copyright, 1942, by Carol Brown)

CHAPTER V

In the only restaurant that they could find open that early in the morning Mr. Popopoulous—Paul insisted upon giving the proprietor that nickname—was engaged in mopping the floor, so the party of four had to separate in order to occupy two persons' booths along the wall, Miss Spires and Mr. McCloud in one and the two younger people in the other.

That gave Paul a chance to ask, "Will you make a date with me now for the morning? I'd suggest that as soon as we get to Cincinnati we hunt a room for you. I know a place in Walnut Hills—nice woman—Irish, motherly. Her rooms are good and not too expensive and not far from downtown. Then after you get settled there we can hunt up the Brendehmier Conservatory. Though I'm certain we'll never find it."

"Thank you, that's nice of you." She looked down at her plate, long lashes veiling her eyes, for she was thinking that Miss Spires hadn't been entirely wrong when she'd said he looked "sweet and noble like Sir Galahad." Though as far as Amy could remember Sir Galahad's nobility never took the form of finding rooms for wandering maidens.

"I'll have to leave you after lunch," Paul told her. "My sister'll be expecting me. I wrote her that she could meet me at the Gibson Hotel at 8.30, but I'll wire her that she needn't be there. Frani will be glad. She wouldn't fancy getting up early in the morning and driving down town.

"I didn't have time to tell you about Frani last night. In addition to being my sister, she's Mrs. Guy Dillingham and she lives in a house on top of a hill up the river. A peaceful place. It's not Frani's fault, though, that it's quiet or peaceful. It's Guy. My brother-in-law, Guy Dillingham, is just about the swellest person I know. I wonder sometimes how Frani ever got him. No, I don't. I know. She got him the way she gets every man she meets—simply by having the blackest hair and the bluest eyes you ever saw and by having a smile—well, it makes little dimples at the corners of her mouth. Oh, I don't know how to describe Frani's smile to you!"

Amy almost said, "You don't have to." But she was glad she'd checked herself in time. It was rather nice that he didn't realize he looked like that.

"But anyway," he went on, "she looks delightfully frank and sweet and in reality she's temperamental and selfish as hell. I love her because she's my sister, but I'm not taken in by her in the least. I hope I'll like her youngster."

"Youngster?" she questioned.

"Yep. A little girl about five years old. I haven't seen her since she was two. You see, I've been away during the last three years of her hectic life. They say she's a terrible brat—something like Frani. That is, some gossipy friends I met in New Work say so. If she's as mean as Frani was at her age, she's certainly something. You see, I haven't any happy memories of family life to cherish as you have."

"Oh, I know it's pain to lose a person you've loved," he added gently, seeing the sorrow in Amy's eyes. "But a memory like the one you have of your father is something to sustain you. You see, Frani and I were left to scratch for ourselves when we were small. She was five and I was three. I don't remember my parents—they were from England. No, don't look interested. There's no aristocratic lineage from overseas. My father was a pharmacist in a small drug store. Nice simple young people without any relatives over here. When they died an old couple in the neighborhood took us in. They were good to us—good as gold. But they couldn't afford to educate us. Frani sang in night clubs. She can't sing really, but she has this 'oomph' or 'glamour.' I managed to give myself an education."

"And to take yourself to Europe," she interrupted.

"No," he said harshly. "I started to tell you about Europe last night. I wanted to tell you. But I'll wait until we have more time alone."

"And now," he was deliberately changing the subject, "I want to give you that address in Walnut Hills. Even though I am taking you there, you might as well have it."

He pulled a notebook from his pocket, tore out a page and scribbled across it in a sprawling emphatic handwriting, "Mrs. Bridget Walsh, 37 Fulton Avenue, Walnut Hills."

"There; put that in your bag," he said.

Later they stopped while he telephoned Frani and at 8.30 sharp, as though they were travelling on train schedule, they drew up in front of the Gibson Hotel in Cincinnati. Paul had said they'd stop there for coffee and cinnamon toast before they went on out to Walnut Hills.

Amy felt a real regret in saying good-bye to loquacious Miss Spires and even to quiet Mr. McCloud who had said so little on the trip that she had hardly been aware of his presence. After all they and the long night ride with them were a link connecting her with Washington and the old life.

(To Be Continued)

MAPLE BAY MAN WOUNDED

DUNCAN, Aug. 27.—Colonel and Mrs. H. M. Hannesson, Maple Bay, have received word from Ottawa that their son, Lieut. Richard Hannesson, Cameron Highlanders of Winnipeg, has been wounded while serving overseas.

AIR FORCE MOBILE RECRUITING UNIT WILL VISIT CITY

Applications for enlistment will be received from men and women when a Royal Canadian Air Force mobile recruiting unit visits Victoria next week.

The unit will be at the Strathcona Hotel from September 1 to 4, inclusive. Hours will be from 9 a.m. to 9 p.m. on Tuesday and Thursday, and from 9 a.m. to 5 p.m. on Wednesday and Friday.

The unit will be equipped to administer most of the tests necessary before enlistment, and it was explained that this will eliminate, to some extent, the necessity for applicants going to Vancouver to complete their applications.

All applicants will be required to supply their birth certificates. Applicants for aircrew and service in skilled trades should have proof of educational standing.

MAITLAND GIVEN HONORARY POST

WINDSOR, Ont., Aug. 27 (CP).—Gordon H. Aikens, of Winnipeg, was named president of the Canadian Bar Association at Tuesday's concluding session of that body's council meeting. He succeeded J. McGregor Maitland, of Halifax.

Hon. R. L. Maitland, Attorney-General of British Columbia, was chosen Dominion vice-president and Chief Justice Wendel B. Farris, of the Supreme Court of British Columbia, was named vice-president for his province.

—No other changes were made in the association's executive.

Jones—That pawnbroker raised his hat to your wife. Does he know her?

Brown—I presume he feels that he does; he has seen her picture so often inside the case of my watch.

NEW RUM ON SALE

Manufactured from Queensland sugar cane, Australian rum is being offered for sale by the Liquor Control Board stores in Victoria. Lack of shipping facilities has reduced the supply of Demerara rum imported from the West Indies, formerly the source of all rum used in Canada. The Australian product, which will replace the West Indian rum to a great extent, is reported to be of high quality.

The Daily Cross-Word Puzzle

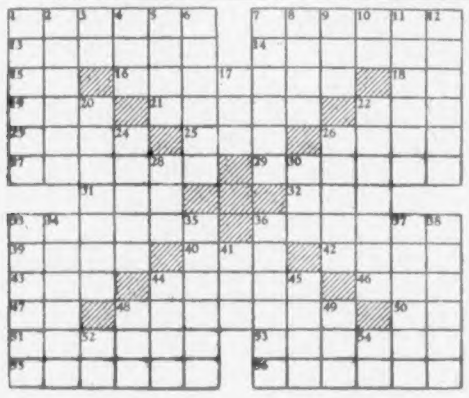

ACROSS

1. Largest English city.
7. A white crystalline powder used as an antiseptic.
13. To each one.
14. To awaken.
15. Note of scale.
16. A crease.
18. Cooled lava.
19. Scotch for "John."
21. To be in accord with.
22. The atmosphere.
23. To stop.
25. A hinge (Eng.).
26. Hawaiian coot.
27. Wading birds.
29. To run aground.
31. Before.
32. A confederate (coll.).
33. Cutting-tool with bevelled edge.
36. A spanish dance.
39. An attendant.
40. River in Switzerland.
42. Mohammedan prince.
43. A headland.
44. A constellation.
46. To mimic.
47. By.
48. Thoroughfares.
50. Father (coll.).
51. Filled with gasoline.
53. Hurled stones at.
55. Inlets.
56. Compound ethers.

DOWN

1. A bit tardy.
2. Nerve deadener.
3. Symbol for nickel.
4. Condensed moisture.
5. Gumbo.
6. Whinnies.
7. Charlatans.
8. Heraldic bearing.
9. Fish eggs.
10. Greek letter.
11. Pertaining to Isaiah.
12. Approached.
17. New Deal organization (init.).
20. Sea nymphs.
22. One of the forty-eight states.
24. Inventer of the telegraph.
26. Crest of a mountain range.
28. Signifying maiden name.
30. Prefix: thrice.
33. A decanter.
34. An interruption.
35. City in Texas.
36. A game bird.
37. A miser.
38. Mountain nymphs.
41. Own (Scot.).
44. In excess of.
45. Yield as clear profit.
48. Beverage.
49. Drunken person.
52. French for "and."
54. Compass point.

THE SEVENTH PART

WITH seven girls to every boy in Ottawa, a young lady has to look her prettiest if she wants a date. So, Rosaleen Brady takes time out for a permanent. Office hours are long and rigorous . . . takes plenty of zip to keep going. No wonder Rosaleen votes for a sustaining breakfast of Kellogg's Corn Flakes with milk and sugar . . . Canada's favourite breakfast. Order two or three packages today!

ANSWER TO SUNDAY'S PUZZLE

THE BAY

THERE'S ECONOMY IN "BAY" QUALITY . . .

Many Savings Are Featured for the Last Three Days of the August

HOME FURNISHING EVENT . . .

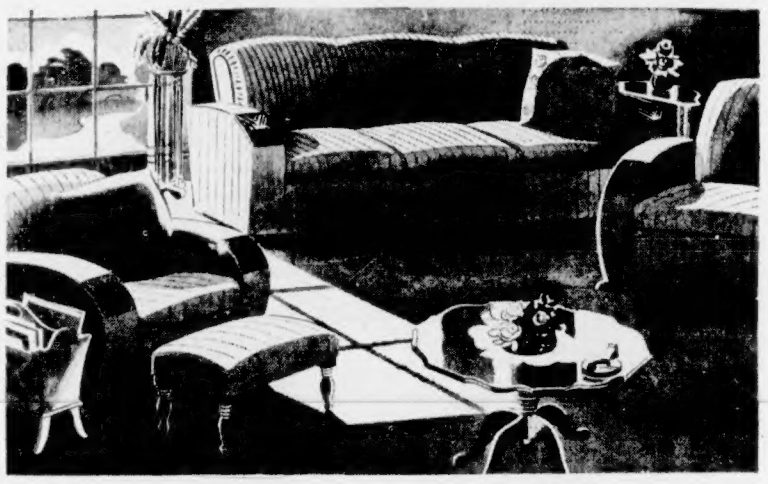

NOW that you and your family are spending more time at home, you will want to have it as attractive and comfortable as possible. Check your needs now and take advantage of the many savings on Quality Home Furnishings and Furniture featured during this event.

Generous Trade-In Valuations

Let used and ready-to-discard furniture and furnishings contribute to your home enjoyment. Generous valuations will be given and deducted from the purchase price of the new. Just phone E 7111 and we will be pleased to have our representative call and estimate your trade-in valuations. You are obligated in no way whatsoever by this service.

Full Size, Well Constructed, Three-Piece

Chesterfield Suite

Outstanding Value at This Low Price 89.50

May Be Purchased on National Installment Terms

If you really need new furniture then now is the time to buy . . . during the last three days of our August Home Furnishing Event. One of the most outstanding values featured is this lovely full-size Chesterfield suite. It is so well constructed throughout that it will retain its good looks well into the future. Upholstered in hard-wearing tapestry in a choice of room-becoming colors. Reversible spring-filled cushions and attractive showwood fronts. Turn in your old furniture as an aid in purchasing this worthwhile suite. See it now on the Fourth Floor for a full realization of the beauty, value and comfort for your home.

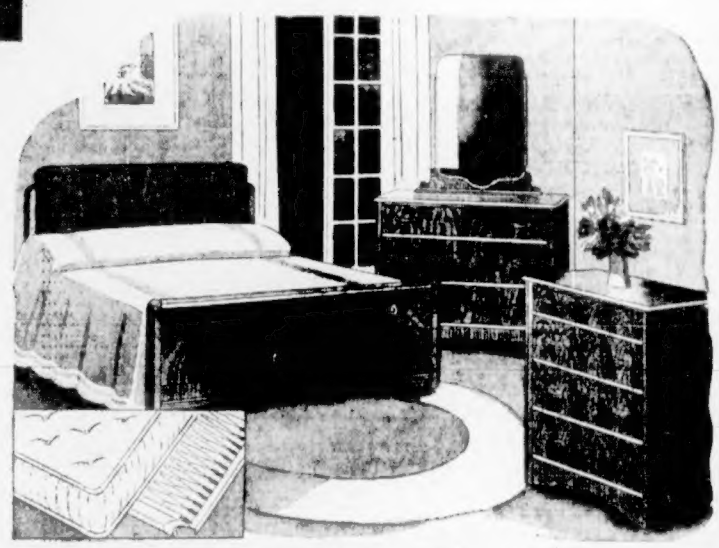

Functionally Designed . . . to Beautify Your Room

Bedroom Ensemble

An Exceptional Value in Lasting Quality Six-Piece Ensemble for . . . 99.50

May Be Purchased on National Installment Terms

For a more modern room choose this attractive ensemble. Oriental light walnut coupled with graceful styling in this 6-piece bedroom suite creates a setting of unusual beauty . . . and priced within modest budgets. The suite consists of vanity with oblong mirror, chiffonier with modern plastic handles, bench, bed, cable spring and spring-filled mattress. See it on the Fourth Floor and realize the savings offered now, during our August Home Furnishing Event.

Furniture, Fourth Floor at THE BAY

Imported English, All-Wool

Broadloom

9 Foot Width . . . Non-Crush Pile . . .

Plain Soft Tones

5.95 Square Yard

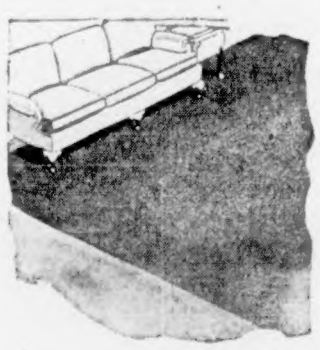

Because this is a delayed shipment, ordered months ago from the Old Country and just arrived, you will be able to add a new, rich beauty to your rooms. The twisted non-crush pile does not show foot prints and comes in soft plain tones of coral, wine, green and blue that will blend with any color scheme you may have chosen.

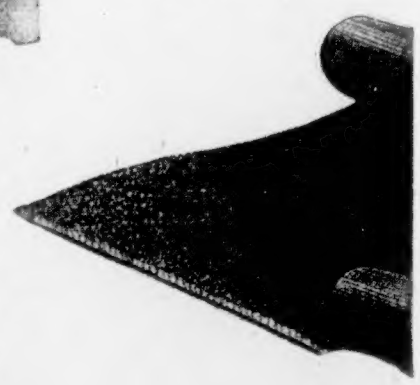

Rugs made to fit your room size with fringed or hemmed finish. Total cost of rugs finished in the following sizes:

Size 9 x 15 ..... 94.75
Size 9 x 12 ..... 76.90
Size 9 x 10.6 ..... 67.50
Size 9 x 9 ..... 57.50

27-Inch wide broadloom in the same range of colors as above. Yard 3.95

Carpets, Third Floor at THE BAY

Walnut

Tea Wagons

Gracefully designed wagons with glass tray, drawer, drop handle and shelf. August Home Furnishing Event price 25.00

Cedar Chests

Specially priced for this event. Good size for holding bedding, clothing and woollen goods, and attractive enough to put in any room 25.00

Monk's Cloth

Novelty weave, natural color monk's cloth for drapes and slipcovers. 48-Inch width. Yard 1.10

Ruffled Curtains

Dot pattern marquisette with deep side ruffles, complete with tiebacks. Gold, mauve, green, blue and ecru. 40 Inches x 2 1-6 yards. Pair 2.50

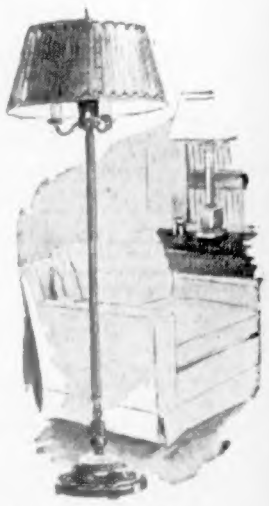

Four-Way Trilite

Lamps

With Shade for Only 11.45

Modernize your room and save your eyesight by choosing a beautiful new Trilite Lamp. Heavy bronze standards with brassed trim, a reflector and a silk or parchment shade in a number of patterns and colors.

Lamps, Fourth Floor at THE BAY

STORE HOURS
9 A.M. to 5.30 P.M.
Wednesday—
9 A.M. to 1 P.M.
Phone E 7111

Hudson's Bay Company.

INCORPORATED 2ND MAY 1670.